The Weather
SAN FRANCISCO AND BAY REGION
Fair and mild today; gentle variable winds.

RICHMOND RECORD HERALD
A RICHMOND PAPER FOR RICHMOND PEOPLE

Latest Wire News
COMPLETE REPORT EACH MORNING
FURNISHED BY
Universal Service

VOL. XXV, NO. 330 RICHMOND, CALIFORNIA, SUNDAY, DECEMBER 14, 1924 PRICE THREE CENTS

HOUSE SLASHES NAVY FUND

County Asked to Change Dance Ordinance

SUPERVISORS TO GIVE DECISION ON 3 A. M. PETITION

Berkeley and Oakland Men's Application Would Have Effect of Nullifying Law

REQUEST COMES UP MONDAY

Ordinance Was Recently Passed by County Board on Request of Many Petitioners

The policy of the Contra Costa county board of supervisors toward granting permits for dances to continue after 1 o'clock a. m. in unincorporated territory will be made known Monday, when an application by Elmer Spinden, 455 Thirty-seventh street, Oakland, and Eugene Selby 1929 Berkeley Way, Berkeley, comes up for action.

Spinden and Selby are seeking permission to conduct dances every Saturday night at Rodeo, between 8 p. m. and 3 a. m. Their application was made following the recent enactment by the supervisors of an ordinance banning dances after 1 a. m.

The law was passed following presentation of a well signed petition, which originated in Rodeo, resident of which complained that late morning dances were productive of breaches of the peace.

Branch Library to Be Opened Dec. 15 At Grant School

A branch library for adults will be opened at Grant school on December 15, for the accomodation of the people of east and north-east Richmond. A collection of 400 volumes has been purchased for the library, which will be open to the public on every Monday afternoon from 2 to 5 p. m.

Library cards issued from the Main library may be used at the branch and new cards will be issued at the branch to persons not already supplied. Miss Alice Greathouse of the Main library staff, will be in charge of the branch.

Southern Pacific Ferry Case to Be Heard January 13

On January 13, the appeal of the suit brought by M. A. Gordon, contesting the right of the city of Richmond in leasing land at the municipal terminal for the Southern Pacific ferry slip, will be heard in the Appellate court in San Francisco, according to D. J. Hall, city attorney. The suit was decided against the plaintiff by Superior Judge A. B. McKenzie, and the appeal was subsequently made.

Woman Recovers Serious Illness

Having underwent an operation for appendicitis at the Merritt hospital in Oakland, Mrs. Oral Pearce of San Diego, was sufficiently recovered to be removed to the home of friends there. Mrs. Pearce is the sister of [illegible] Nicholes, and was stricken while visiting her brother here.

Local Port to Be Visited by Many Ships in Next Few Weeks

Announcement was made yesterday by Harbor Master J. H. Misner of the arriveal of several ships this month at the municipal dock.

The steamship Tilken, operated by the General Steamship company will dock here on December 17. In the latter part of this month a ship operated by the United American Line, will dock at the municipal wharf, with a 1000 tons of Fullers earth. The name of the ship is not known as yet, nor the date on which it will arrive.

To Load For Orient

On december 23 or thereabouts the Steamship West Calera, will dock here and take on a cargo for the Orient. Also in the latter part of the month the Steamship Wairuma, operated by the Union Steamship company of New Zealand will dock here.

Misner reports that the work on the new ferry slip is progressing rapidly and it will soon be ready for use.

Apprentices of Santa Fe to Be Theatre Guests

The apprentice boys of the Santa Fe shops will be tendered a party at the California theatre on Monday night at 9:15 o'clock by Dan Riordan, manager of the West Coast Theatre company.

In all there will be about 50 boys in the party. E. Callaher, master mechanic, and Cook, who has charge of the apprentice boys, will escort the party. Before attending the theatre, a meeting will be held by the apprentice boys at the Y. M. C. A. Following this the party will repair to the theatre to enjoy the generosity of Dan Riordan, and the antics of Douglas McLean in "Never Say Die."

Last Rites Held For James Barry

Funeral services were held for James Barry, 73, father of William Barry of this city, at the Grant Miller's parlors in Oakland, yesterday. Interment was made at the Evergreen cemetery.

Barry had been employed by the Jackson furniture company since the start of that firm. The concern is an Oakland one. The deceased is survived by Martha J. Barry, a daughter, Mrs. Irvin Gracier, wife of the assistant auditor in the pipe line department of the Standard Oil company, San Francisco; his widow, and James Barry of this city.

Contra Costans at Water Conference

The second meeting of the Water Problems Conference, held in the assembly chambers of the state capitol, on Friday, was attended by several hundred men from all parts of California interested in the water problems of the Sacramento and San Joaquin valleys. Among those present from Contra Costa county were: Warren M. McBryde, of the California-Hawaiian Sugar Refinery; A. H. Jangeneel, of the Columbia Steel Corporation; E. H. Shibley of the Port Costa Water company; Roy V. Davis, president and George P. Upham, secretary of the East Contra Costa Chamber of Commerce.

At the banquet at the Hotel Senator on Friday evening, many prominent speakers made addresses on the water problems of the state.

CHARLIE CHAPLIN AND LITA GREY, HIS FILM ACTRESS BRIDE, RETURNING FROM SECRET WEDDING IN MEXICO

Chaplin, who is credited with having amassed several millions by posing before the camera, tried to avoid photographers when he and his bride alighted from a special car in a suburb of Los Angeles on their return from Empalme, Mexico, the wedding place. "We have been trying to avoid publicity, for once," he said as they left by automobile for his home in Bevelry Hills. Mrs. Chaplin is the comedian's leading lady in the films.

Jealousy Is Cause For Divorce Suit Is Wife's Claim

Suit for divorce was filed by Carrie Emma Henry from Erwin Chas. Henry, both of this city, yesterday in Martinez. It is claimed in the suit that Henry was so jealous of his wife that he accused her of flirting without foundation for his accusation.

Mrs. Henry claims that her husband was often sullen, and on one occasion, when she went swimming against his orders, he censured her for her act before a large crowd of people. She asks for $25 monthly alimony. The couple were married in 1919 and separated on September last. The attorney for the plaintiff is Tsar Calfee.

Plans Are Made For Christmas by Order of Amaranth

Plans were made for a Christmas tree on December 27, at the meeting of the Harmony Court, No. 33, Order of Amaranth, in the Masonic hall last night. Mrs. Edna Curtis, associate royal matron, presided in the absence of Mrs. N. Wilson, royal matron.

All members are urged to be present at the Christmas observance. It is hoped to have the entire lodge present at the festivities. The following committee was appointed to handle the affair: Mrs. E. Butler, chairman; Mrs. M. Case, Mrs. M. Ledgewood, Mrs. E. Axtell, Mrs. Bertha Terry, and the following men will also aid: James Stewart, Omar Mugg and L. Black.

Carpenter Tools Stolen by Thief

A thief broke into a shed at 427 Fourth street and stole the carpenter tools of George Sgritta, local carpenter, according to notice received by the police yesterday. The topic were valued at $15.

San Jose—Contract awarded for construction of new building on Santo Clara street.

Divorce Transfer To Contra Costa Opposed in S. F.

Whether the divorce of Mrs. Mabel Allen, 2286 Nineteenth street, San Francisco, against Gus Allen, Richmond restaurant man, will be tried in San Francisco or at Martinez, will depend upon Mrs. Allen's ability to find her sister-in-law, Mrs. Anna Herling, to testify in her behalf, it was announced in San Francisco yesterday.

Hearing on the petition of Gus Allen for a change of venue to Contra Costa on the ground that he is a resident of Richmond, was continued until December 26, in the San Francisco court yesterday, on the motion of Mrs. Allen's attorney, Joseph F. O'Malley.

O'Malley said he would make an intensive search for the missing witness, who is expected to prove that both Allen and his wife have not lived outside of San Francisco for more than three months at a time since their marriage.

Job's Daughters Of Oakland Plan Richmond Branch

The Junior organization of the Job's daughters of Oakland, are planning to organize a Job's daughter lodge in Richmond. There was a short business meeting yesterday afternoon in the Masonic hall and a large number were present and were anxious to organize.

Next Tuesday there will be another meeting and entertainment. Miss Jynethe Roe will be queen. Dorothy Strom and Dorothy Woods are her attendants.

Mrs. W. H. Harman heads the committee for the organization of this lodge in Richmond.

RETURNS FROM HOSPITAL

R. W. Scott of 1326 Nevin avenue recently returned to his home after spending three weeks at the Providence hospital. Scott is recovering rapidly and is now able to receive his friends. He is employed by the Standard Oil company.

THIEVES BREAK INTO AND LOOT SAN PABLO SHOP

Large Quantities of Goods and Small Amount of Cash Taken by Midnight Marauders

REWARD OFFERED BY OWNER

Culprits, Believed to Be Boys, Being Trailed by Deputy Sheriff J. W. Smiley

Two hundred dollars worth of cigars, cigarettes, candy and grape juice, was stolen from the cigar and candy store of Sam J. Butulia at Broadway and San Pablo in San Pablo Friday night, according to report made yesterday to the sheriff's office by Constable Moltoze of San Pablo.

The burglary is believed to have been committed about 2 o'clock in the morning and is being investigated by Deputy Sheriff J. W. Smiley. Butulia is said to have offered a reward of $50 for the capture or information leading to the arrest of the thieves.

Butulia discovered the burglary Saturday morning and believes from the indications that it was committed by youngsters. Entrance to the establishment was gained by the breaking of three windows. In addition to the heavy inroads made on the stock, five dollars in cash was taken from the till.

White Ribboners Plan Christmas Joy For Invalids

The Women's Christian Temperance Union of California through its State director of work among soldiers and sailors, Mrs. Beatrice Coggins of San Francisco, is preparing to carry Christmas joy to the boys in the hospitals and military posts in Northern and Central California. The local unions north of the Tehachapi are preparing more than three thousand Christmas boxes to be given out in this part of the State. Where it is possible the White Ribboners will distribute the boxes personally.

The W. C. T. U. women of San Francisco, San Mateo and Alameda counties are to go to Fort McDonald on Angle Island on December 23 to give out the boxes and put on a program of music, readings and recitations. On the afternoon of December 24, between two and four, they will go to the Leterman General hospital in San Francisco, where they will trim the trees in two of the wards, put on a program and give out the boxes.

On Tuesday evening, December 16, Mrs. Coggins is going to put on two playlets at the Red Cross house at the Presidio in San Francisco. "The Maid of France" a Christmas play and "The Flower Shop" a comedy.

Stores to Remain Open in Evenings

Richmond shops and stores will remain open every evening from now on until Christmas, it was announced by the Richmond Merchants association yesterday. Last night was the first night that the practice was put into effect.

SEEK ANNULMENT

Suit for annulment of the marriage of Bessie McDaniel, was filed for the former at Martinez yesterday by Judge C. A. Odell. The couple were married last September. They are residents of Contra Costa county.

Albert Mason Passes Away; Funeral to Be Held Tuesday

After an illness of two weeks, Albert Mason of 238 Scenic avenue, passed away at the Merritt hospital in Oakland late yesterday afternoon.

The funeral will be held Tuesday afternoon at 1:30 at the chapel of the Truman Undertaking company at Twenty-ninth and Telegraph avenue in Oakland, to which friends and acquaintances are invited. The interment will be at Haywards and will be private.

Deceased had been suffering for the past two months, but it was only two weeks ago when his condition became serious. A diagnosis of his case showed that he was ailing with a complication of heart and kidney troubles

20 Years a Resident

Deceased was well and favorably known in Richmond, and was practically a pioneer of this city, having resided here for the past twenty years, and had watched with a great deal of interest the city grow from a mud flat to a city of nearly 30,000. He was native of California and aged 42 years.

For the past tweleve years he had been employed at the Standard Oil refinery here.

Besides hosts of friends to mourn his loss, he leaves a widow, Katie Mason of Richmond, a mother, Mrs. Frank Critchett of Oakland, and two brothers, W. D. Mason, general manager of the Standard Oil refinery here, and F. E. Mason of Ukiah.

In fraternal circles he was very active and was a member of the Point Lodge of Masons, Eclipse lodge of Odd Fellows, the Fraternal Brotherhood, and Lodge of Elks, No 1271.

Sydney Minister At Presbyterian Services Today

The First Presbyterian church will have in the puplit this morning the Rev. Thomas Tait of Sidney, Australia. He is a noted speaker and is on a vacation in this country. He was prevailed upon by prominent members of the church to deliver a sermon.

In the morning Rev. Tait will speak on "A Religion of Cheer," and in the evening he will speak on the "The Big Things of Life." Miss Jessie Lambrecht will sing at the services.

Richmond Man Is Defendant in an Auto Crash Suit

A suit was filed yesterday by Judge C. A. Odell in Martinez for H. A Burton against Carter Johnson, formerly a prominent Richmond resident. It is charged in the complaint that on the night of July 29, Johnson was driving an automobile on Barrett avenue on the wrong side of the street and collided with a car in which Burton was riding. As a result of the accident, it is claimed that Burton lost the use of his left hand. $25,000 damages are asked.

Industrial Board To Hold Meeting

A hearing will be conducted by the state industrial accident commission at the city hall, December 15, at 9:30 o'clock, it was announced by City Clerk A. C. Faris, who received word to that effect from F. B. Lord, manager of the compensation department of the state commission.

NEW NAVAL BILL FOR 1925 LOWER BY MANY MILLION

Committee Grants Coolidge's Demand for Cut in Military Expenditures

SAYS RATIO IS MAINTAINED

Condition of Sea Forces Claimed Up to Treaty Standards and "No Need for Alarm"

Luncheon or Supper

WASHINGTON, Dec. 13.—Carrying out President Coolidge's demand for reduced expenditures for military purposes, the house appropriations committee today brought out a naval appropriation bill for the fiscal year 1925-26, carrying a total of $14,289,882 less than the amount spent on the navy this year. The proposed appropriation for next year is $290,485,578.

The bill provides for a navy enlisted strength of 86,000 men and 6,895 officers of the line and staff, with 4,895 officers of the line on active duty.

"There is no need for the country to be alarmed over the conditions of the navy," the committee said in reporting the bill. Much is heard of the navy's relative standing with respect to the navies of Great Britain and Japan.

The report continues:

Self-styled experts and others who cannot possibly be in a position to speak authoritatively, seeming, with little difficulty, get into the public print with articles depicting us as retrograding in varying degrees, and the effect has been to create quite generally the impression that our naval prestige is waning.

The 6-5-3, or treaty ratio, as to tonnage and numbers, applies exclusively to capital ships, and to aircraft carriers of more than 10,000 tons displacement. With the possible exception of the Florida, no one can say that as to capital ships the 5-5-3 ratio does not prevai. The money has been available right along for placing the Florida in condition to go into the battleline.

Aircraft Carriers

With the respect to aircraft carriers our government admittedly is at a disadvantage as it was when the conference on limitation of armament was concluded. We are proceeding with the conversion of two battle cruisers into aircarft. These will give us when completed a greater tonnage of carriers of mast recent design and capacity than any of the other powers.

Our total carrier tonnage still will be below that of Great Britain. The question is whether we should go ahead at this time with additional carriers before these two have been commissioned and tried out because these vessels are more or less of an experiemental character.

The navy ratio is a different measurement leading into channels as broad and varied in their ramifications that only those who are in a position to possess knowledge of every phase of naval activity and who have access to data touching foreign navies, programs and policies, can speak at all authoritatively.

3,000 Pounds
REMAR XMAS MIXED CANDY
in 5-lb. Tins
$1.00 Per Tin
Churches, clubs and other organizations see us before you buy.
POHL'S GROCERY
12th at Barrett

All The Latest Editorial Features and Daily Fashion Hints

Record-Herald Editorial Page

Women's Specials Including Daily Menue; Up-To-Date Recipes

RICHMOND RECORD HERALD

A Consolidation of the Record-Herald and Richmond News

Published Every Morning Except Mondays and the Days Following Holidays by the

Record-Herald Printing and Publishing Company

Telephone Richmond 70 and 71——2201 Macdonald Avenue

G. E. MILNES ..... President and Manager
GROVER E. MILNES ..... Business Manager

Entered at the Postoffice at Richmond, California, as Second Class Matter.

SUBSCRIPTION RATES

One month by carrier 50c
One year $6.00

Official Paper Of The City Of Richmond, California

A DISILLUSIONED ANARCHIST

It is too bad about Emma Goldman. Years ago, when she was free and prosperous in this country, she devoted herself to the apparently congenial task of damning the United States, its flag, its constitution, its laws, its economic and social systems, and pretty much everything about it; and to organizing conspiracies, plots, riots and all other forms of deviltry, aimed at the overthrowing of our government. The red revolution, such as they have been having in Russia, was her ideal of an earthly paradise.

After a time she became so offensive in her incitations to lawbreaking that we had to send her back to the country from which she had come—Russia. It was supposed that she would be quite happy under the regime of Lenin and Trotzky. But she was not. On the contrary, she found bolshevik and soviet Russia quite intolerable. So she went to Berlin. But in socialist Germany she was no happier and presently her complete incompatibility with the country compelled her departure from it, to find asylum in bourgeois, capitalistic England. And there she remains, far happier than ever before since she was sent out of Amrica.

But she is not entirely happy. She wants to come back to this very United States, which she once so furiously condemned, but which she now concedes to be the best country in the world.—Washington Post.

DEMOCRATS EVADING RADICALS

The radicals, whose resignations from the republican party have been accepted by the republicans of congress, are finding precious little sympathy.

The democrats with whom they have been in the habit of consorting announce that they will have nothing further to do with the Followers of LaFollette, and members of the group will have to seek consolation from each other.

The ostracism of the radicals by both parties in congress will be applauded by supporters of sound government throughout the country. Democracy and republicanism both support the constitution, although they interpret some of its provisions differently. It remained for the third party to propose the ultimate destruction of that instrument by making congress, however radical in sentiment it might be, the final judge of the constitutionality of its own acts. That doctrine has been vehemently repudiated, both in and out of congress, and without regard to affiliation with either of the old parties.

AN ECONOMY PROGRAM

If congress follows the line of economy marked out for it by the president in his budget message the way will be open for a further cut in federal taxes. Mr. Coolidge recommends, however, that the cut be not attempted until after the end of the fiscal year on June 30, next, when accurate information will be available on the revenue produced by the present tax rates. When the first session of the sixty ninth congress convenes there is little doubt that tax reduction will be one of the major subjects to claim its attention.

FRANCE UNEASY

The bolshevik ambassador to France has arrived in Paris and set himself up in the Russian embassy. With his coming there has been a markd lowering of French enthusiasm for Russian recognition, and French papers are printing warnings that the soviet embassy may become the center of extensive communist propaganda in France. The French government should have looked before it leaped. Moscow is recognized and Paris must take the consequences until some one appears with courage to undo what has been done.

THE TWO TO ONE VERDICT

Those editors who fear that the radicals in congress will hold up legislation by interminable debate should remember that the radicals heard from the country on November 4. The vote on that day was a warning to them to stop their obstructive tactics and help do something for the good of the nation. They all have their ears to the ground and they heard the message. They won't do much obstructing unless they have given up all hope of a political future and wish to go down to oblivion in deeper dishonor.

FIRE INSURANCE TWO AND A HALF CENTURIES OLD

This year marks the two hundred and fifty-eighth anniversary of the birth of fire insurance. Originated by Dr. Nicholar Barbon following the tremendous conflagration that devastated London in 1666, it has since become interwoven with the whole fabric of society.

The public seldom stops to realize that without insurance against fire, commerce in its modern proportions could never have become a fact, since it is based on credit that insurance safeguards against disaster. Nor could our enormous cities have been built because no one would lend money on real estate unless security for his loan were adequately protected.

Fire insurance constitutes a method whereby the contributions of the many indemnify the comparatively few who suffer loss, and in safeguarding enterprise and thrift, insurance creates a peace of mind that has a psychological yet fundamental effect on public welfare and progress.

SCHOOL DAYS

Copyright, 1924, by The McClure Newspaper Syndicate

By DWIG

Fashion Hints

By MARY MARSHALL

Copyright, 1924, by The McClure Newspaper Syndicate

Leather Is Preferred to Fur for the Practical Motor Coat.

GOING from place to place in a glass enclosed sedan or limousine with windows closed and possibly a heater besides is one thing. Driving in midwinter in an open roadster or touring car with nothing between yourself and a freezing gale but a slight windshield is quite another experience. Needless to say most American women much prefer the first procedure, and since it is possible to buy good closed cars in this country at such a reasonable figure there are very few women who ride in an open car but those who really enjoy the sport of it. In France and England, for economical reasons if for not other sort, the open car is far more extensively used in winter than here—and dressmakers, milliners, glovemakers and others devote more time to the designing and making of women's motor apparel.

Here and there an American woman, who has learned the exhilaration that results from open air motoring even in winter, takes example from European women and provides herself with smart motor apparel—which of course can be used for other winter occupations.

Leather proves to be the most satisfactory material for the motor coat. It is almost as warm as fur and is moreover practically dust-proof and is not harmed by exposure to rain and snow. The sketch shows a green leather motor coat lined with plaid and a hat to match shaped like an inverted bowl and held in place with a little chin strap. With this are worn big gauntlet gloves of green leather. Some of the European motoring helmets are provided with goggles which can be pushed up and back when not in use, but goggles are used very little here. Sometimes the leather coat is provided with a fur collar a splendid English coat of brown leather showing a collar of Australian wallaby, while the coat is lined with a warm silk-and-wool mixture.

Many women prefer the jaquette length coat for actual driving, and of course always the sleeves of the coat must be cut so as to give perfectly free arm motion. Moreover, the motor coat must be designed so that it will remain securely closed at the front, thus making the wrap-round type of garment rather impracticable for this purpose. If the sleeves themselves are not fitted fairly snugly at the wrists there must be little inside sleeves that fasten snugly at that point. Gauntlet gloves seem generally to be preferred to any other type.

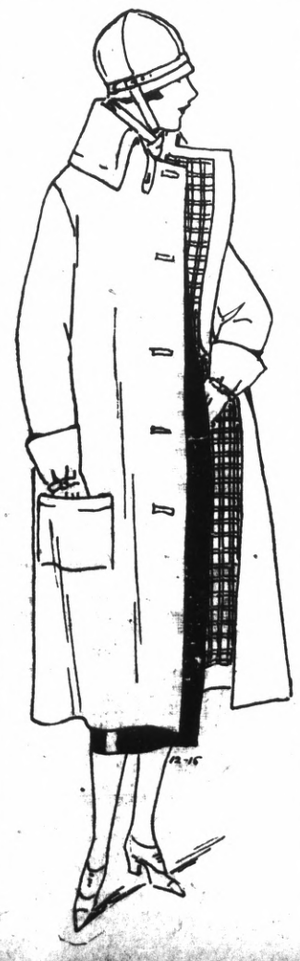

Tomorrow's Menu For Monday

Breakfast

Grapefruit
Cereal and Cream
Bacon
Raisin Coffee Cake
Coffee or Milk

Dinner

Beefstak Onione
Baked Potatoes
Creamed Cabbage
Rice Pineapple Charlotte

Dinner

Apple Salad
Cream Cheese Sandwiches
Cocoa and Tea
Cookies Jam

Raisin Coffee Cake—

In the morning to 1 pound regular bread dough, when first made, add one teaspoon shortening, 3 tablespoons sugar and 1 egg. Knead 5 minutes; let rise 2 1-2 hours; knead down and let rise about 1 hour. Roll into a sheet about 1 inch thick, sprinkle with small seedless raisins and shape into a roll. Twist the roll and form into a ring, joining the ends. Place in pan, let rise for 1 1-2 hours. Bake 30 minutes in moderate oven. When done and while still warm, ice with frosting made by beating together 1 cup powdered sugar, 1 tablespoon milk or water and one quarter teaspoon vanilla extract.

Rice Pineapple Charlotte —

One-half envelope gelatin, 1-2 cup cold water, 1 cup canned pineapple pressed through sieve, 1-2 cup boiling water, 2 tablespoons lemon juice whites of 2 eggs, 4 cups of cooked rice. Soak gelatin in cold water five minutes and dissolve in boiling water. Add the sugar, and when dissolved add lemon juice. Strain, cool slightly and add peach or other fruit juice and pulp, when mixture begins to stiffen, beat (using a wire whisk) until light; then add whites of eggs, beaten until stiff and beat together thoroughly. Line the sides of a buttered mold with the rice, pressing it in tightly. Pour the gelatin mixture slowly into the center. When firm, turn on platter and serve with whipped cream.

Cream Cheese Sandwiches—

Cream cheese in any one of a half hundred combinations goes equally well with either white, brown or whole wheat bread. A very dainty combination is a blend of cream cheese and currant jelly, using two or three tablespoonfuls jelly to a small cheese, then covering with a circle of chopped pistache nuts. Use a long French loaf for this purpose, but if you prefer it without crust use a cooky cutter to stamp the slices in circles. Pineapple goes well with cream cheese.

WHERE IT STARTED

THE WEDDING CAKE

The custom of having the special cake, which must be cut by the bride, is of uncertain origin as to date; but the beginning of this custom is clearly traced to the early Romans, one of whose marriage ceremonies consisted of the bride and groom eating together. This custom was called confarreatio. For this purpose a special cake was prepared.

Indian Warriors Wage Battle For Basketball Lead

In the Boys Y club basketball league games yesterday, played at the Y gym, the Piutes defeated the Shawnees, 18 to 4; and the Sam Houstons won from the Navajos, 16 to 13. These games were played in the morning. In the afternoon, the McKinley team took the Buffalos down the line, 15 to 1; and the Mohawks won from the Lincolns, 14 to 1.

One Wife on Approval

by VIOLET DARE

AUTHOR OF "Luxury of Love," "The Husband Tamer," etc.

WHO'S WHO AND WHAT'S HAPPENED

CYNTHIA AND JIM LELAND return from their honeymoon to his home town, where his mother promptly begins to try to make Cynthia over. She has accepted the girl merely on approval. Cynthia finds it difficult to get along with her sister-in-law,

LOUELLA GRAY, also, but likes her brother-in-law, Stanley. She meets

NOEL GARDNER while her husband is out of town on business partly concerned with some bad investments that his mother has made. Cynthia finds that Gardner controls the stock which Madame Leland has bought and thinks worthless. Cynthia asks him to buy it back from Madame Leland and sell it to her, without letting anyone know.

TODAY'S INSTALMENT

XVIII—A STRANGE SITUATION

FOR a moment Cynthia did not know quite what to do as she faced Noel Gardner on the country club porch. Certainly it would be pleasant to play golf with him, and after his kindness of the morning, in saying that he would buy back from her mother-in-law the stock which Madame Leland was so upset about, Cynthia felt that she could hardly refuse to let him join her and Cecile Malcolm in their game.

VIOLET DARE

And yet she hesitated. Cecile had said quite frankly that she had known him well before he went abroad, but that she didn't know just how good friends they were now that he had returned. Perhaps Cecile wouldn't want to play with him. Perhaps she'd prefer to see him alone before she associated with him publicly. The dinner party of the evening before had not thrown them together enough to create any difficulty.

"I don't know—I'm waiting for Cecile," Cynthia told him, nervously.

"And you don't know whether she'll want me or not?" he asked with a smile. "I can answer for her, I think; I'm sure she won't object. But here she is now, if you'd rather put it up to her."

Cecile ran down the veranda, followed by a caddy with her clubs. She held out her hand to Noel eagerly.

"Noel—don't tell me that you're going to play with us!" she exclaimed with delight. Then to Cynthia: "Noel taught me how to play golf—as well as how to do many other things," with a sideways glance at him that was tinged with malice.

"And as in other things, you didn't need much teaching," he commented. "Shall we begin?"

Cynthia did not enjoy the game. There was another one being played by Cecile Malcolm and Gardner that she could not follow, a conversational game, filled with references to someone named "Helena," with little, malicious threats on Cecile's part, followed by what seemed almost like appeals to the man, who obviously was quite uninterested in her, and rather inclined to be annoyed at her persistent attempts to interest him.

Cynthia was glad when the game was over. Gardner drove back to town in his own car, and Cynthia went with Cecile, who sat moodily in a corner, hardly speaking. She did volunteer one bit of information, however.

"I suppose you've heard of Helena, Noel's wife?" she asked. "Oh, you haven't? Well, they were married two years ago, eloped on the eve of her wedding day—she was to have married another man. Her people simply raved, of course. They didn't like Noel; he'd never amounted to much, and the other man was one of the most influential in town. They were right about Helena and Noel—they couldn't get along at all, and last year she went to Paris with her father and mother, and later wrote Noel that she was going to get a divorce.

"He rushed over there, but couldn't make her change her mind. She divorced him, and now he's come back to try to brace up the business that he deserted when he hurried off after her. He's still in love with her, people say—oh, and they're right, too. I'm a fool!" she concluded abruptly, and turned to stare out of the window.

Cynthia was glad to leave Cecile when she arrived at home. She hurried into the house to see if there was any message from Jim. On the table in the hall was a letter; she tore it opes, scanned its two pages hurriedly. He wrote to tell her what she had already heard from his mother, that he was going to be gone longer than he had expected, would probably go to Honolulu before he returned.

"It might not be a bad idea for you to close our house and stay with mother while I am away," he added. "The expense of keeping it open is considerable, and although I know that you find it hard to get along with mother, I'm sure that you will love her as I do when you know her

She was glad to have the first dance with Gardner.

better, and be glad that you took this opportunity to get really acquainted with her."

Cynthia's eyes blazed. She had thought that Jim would suggest that she join him on the Honolulu trip, or at least would regret that she wasn't going to. Instead he calmly planned for her to stay with his mother!

There was to be a dance at her sister-in-law's that evening. She ran upstairs to dress for it, but first unlocked a portfolio that lay on her desk and did some rapid figuring on a desk pad.

"I could just make it," she reflected. "That is, if that stock Noel Gardner is going to sell me doesn't cost too much. And Jim certainly can't object if I use my own money!"

She was glad to have the first dance with him.

"Tell me," she began breathlessly. "Just how much will that stock cost?"

"Well—about ten thousand dollars."

"Then—then—" she thought for a moment. She could sell some of the bonds hat her father had left her, and buy the stock. She could sell the rest, and carry out the plan she had made that afternoon.

"Do you know of any nice little apartment that are for rent?" she asked Gardner. "I must have one at once—just big enough for me and a maid."

"I certainly do!" he answered. "I've been planing to rent one that I—well, that I used to be interested in. If you'll let me, I'll show it to you tomorrow morning. May I call for you at ten?"

Monday—A Decisive Step.

WISE AND OTHERWISE

By MARY MARSHALL

FOR a practical gift an umbrella is just right. For the small boy, choose a crook-handled umbrella that hangs over the small arm just as larger editions of the same sort hang from fatherly arms. For the little girl an umbrella with a painted parrot or kitten atop the handle is a good selection.

A small tea wagon, just big enough for cambric-tea parties, would make a whole nurseryful of children happy, and is an admirable gift to the family wherein there are several children.

Dolls' jewelry is sure to give joy to the youngster who likes dolls. Watches, necklaces, lorgnettes, hair ornaments and combs, lockets and lavalieres are all sold for dolls.

If you want an expensive gift for for a family of children, why not give them a Punch and other puppet show? These come at prices varying from eighteen to twice as many dollars—and more!

Or a toy theatre.

A tea basket is a lovely gift for the little girl of domestic inclinations. These come packed with charming diminutive tea sets of dainty china, all tied in with blue or pink or holly-decorated ribbons.

Wipe three oranges, cut in halves crosswise, remove seeds and put fruit through a meat chopper. Wipe one lemon, cut in halves crosswise, remove seeds and put fruit through a meet chopper. Put prepared fruit in a preserving kettle, add eleven cups of cold water, cover and let stand for twenty-four hours. Place on range, bring slowly to the boiling point and let simmer one and one-half hours. Add four pounds of granulated sugar and again let stand for twenty-four hours. Again bring to the boiling point and let simmer one and one-half hours. Turn into sterilized jelly tumblers and cover top of each with a circular piece of paraffin paper, then with [illegible] circular piece [illegible]

Holdup On Champagne Ship Is Cause of Big Libel Suit

(By Universal Service)

LONDON, Dec. 00.—It s learned that action in which the plaintiff is a British colonel and the defendant a rich wine merchant, carrying on business in Paris, will shortly be heard in the high court.

The action arises out of alleged libellous statements and piracy on the high seas.

The proceedings are a sequel to the voyage of a vessel chartered to carry brandy and champagne from France to the United States. The vessel arrived outside territorial waters.

Before the vessel left France, a man interested hurried to New York, where he completed arrangements for the sale there of the cargo. He met a lighterage contractor, acting for the purchaser, who introduced him to an Irishman dressed in the part of a longshoreman.

All three went aboard the vessel. The Irishman extracted the firing pins from revolvers he found on the ship and placed them in his pocket and a few days later he obtained permission from the captain to go ashore.

He returned with other men. One evening, while the officers were dining, the Irishman suddenly commanded them to put their hands on the table.

The captain had not the slightest suspicion of what was afoot. The members of the crew were similarly held up and closely searched.

The Irishman then asked the captain if there were any bottles containing "poison" on board, and was told where to find them.

After seizing the whole of the cargo, the Irishman dryly remarked to the captain: "Sir, you cannot be too careful in matters of this kind." He thereupon directed the captain to sail for Cardiff, while he and his confederates returned to the United States with the cargo.

The libel is stated to be in a letter written by the defendant, in which he alleges that the colonel was a party to the hold-up.

East Bay Soccer League to Play

The Foresters will be the opponents of the Sons of St. George in the East Bay soccer league next Sunday at San Pablo park at 2:30 p. m. Last Sunday the Sons took the Thistles into camp, and at present have a two-point lead in the league leadership.

CLOTHES THEFT REPORTED

The theft of a $65 suit of clothes was reported by Mike Mirko to the police yesterday. The suit was taken from Mirko's room at 326 Sixth street, entrance being gained by the use of a pass key.

Kidneys Must Have Plenty of Water

Kidney and bladder irritations often result from acidity, says a noted authority. The kidneys help filter this acid from the blood and pass it on to the bladder, where it may remain to irritate and inflame, causing a burning, scalding sensation, or setting up an irritation at the neck of the bladder, obliging you to seek relief two or three times during the night. The sufferer is in constant dread; the water passes sometimes with a scalding sensation and is very profuse; again, there is difficulty in voiding it.

Bladder weakness, most folks call it because they can't control urination. While it is extremely annoying and sometimes very painful, this is often one of the most simple ailments to overcome. Begin drinking lots of soft water, also get about four ounces of Jad Salts from your pharmacist and take a tablespoonful in a glass of water before breakfast. Continue this for two or three days. This will help neutralize the acids in the system so they no longer are a source of irritation to the bladder and urinary organs, which then act normal again.

Jad Salts is inexpensive, and is made from the acid of grapes and lemon juice, combined with lithia, and is used by thousands of folks who are subject to urinary disorders caused by acid irritation. Jad Salts caused no bad effects whatever.

Here you have a pleasant effervescent lithia-water drink which may quickly relieve your bladder irritation. By all means have your physician examine your kidneys at least twice a year.

SMART SPORT COSTUMES CREATED BY AMERICANS ARE SEEN IN NEW YORK AT SHOWING OF THE ADVANCE MODELS

At the left is an attractive slip over suit. The gown shown in the center is of white and coral bengaline. The sweater suit at the right is in blue and gray.

HOLSTEIN COWS SOLD

A carload of Holstein cows was sold to Anotnio Britto by Henry A. Johnston, president of the Richmond Chamber of Commerce, it was announced yesterday. Britto is restocking a dairy ranch near Richmond.

Keeps Snake to Guard Valuables

(By Universal Service)

LONDON, Dec. 15. For three years a woman living near Regent's Park has kept a snake nine feet long in her safe to guard her valuables.

Mrs. George Palmer of Park street Camden Town, who sold the snake to the woman, suggested to her the novel way of protecting her treasures.

"The woman came to my shop and inspected the reptiles," he said. "She seemed quite unperturbed when I handed her even the most vicious-looking snakes.

"She apparently possesses a definite charm for snakes. She picked the biggest one in the shop, a South American King snake nine feet in length, for her home. She had a special safe constructed with ventilation holes at the side."

Mr. Palmer said that the woman keeps the snake in the safe day and night.

She is so confident of the efficiency of her scheme that she has withdrawn all her money from the bank, and this, with the whole of her jewelry and other valuables, is now deposited in the safe with the snake to keep guard.

Food for the snake costs about $2 weekly.

The woman refuses to be interviewed.

Subscribe for the Record-Herald.

Unknown Bandit Robs Local Man

Accosted by an unknown man on Second street, between Ohio and Cutting, about 6:40 o'clock last night, Theodore Malianni of 325 Eighth street was held up and robbed of 25 cents, all the money he had in his pockets. Malianni, who is employed by Dan Tonelli at Eleventh and Macdoland avenue, reported to the police that he was walking along the street on his way home when a man stepped out of the shadows and held him up. Finding Malianni had only "two bits" on his person, the bandit cursed him and fled.

RECORD-HERALD WANT ADS BRING QUICK RESULTS

THE YOUNG LADY ACROSS THE WAY

The young lady across the way says there's one thing she will say for her brother and that is that he plays a clean game and he was never known to intercept a forward pass.

San Francisco—Pacific Telephone and Telegraph company to provide additional cable facilities in west office district.

ruined

Many a first impression has been ruined by some seemingly little thing

IT'S so easy to get off on the wrong foot with people—whether it be in an important business contact or simply in a casual social meeting.

It pays in life to be able to make people like you. And so often it is some seemingly very little thing that may hold you back.

For example, quite unconsciously you watch a person's teeth when he or she is in conversation with you. If they are unclean, improperly kept, and if you are a fastidious person, you will automatically hold this against them. And all the while this same analysis is being made of you.

Listerine Tooth Paste cleans teeth a new way. At last our chemists have discovered a polishing ingredient that really cleans without scratching the enamel—a difficult problem finally solved.

You will notice the improvement even in the first few days. And you *know it is cleaning safely.*

So the makers of Listerine, the safe antiseptic, have found for you also the really safe dentifrice.

What are your teeth saying about you today? *LAMBERT PHARMACAL CO., Saint Louis, U. S. A.*

LISTERINE TOOTH PASTE

Large Tube – 25 cents

Parlor
Observation
Cars
To Sacramento
Marysville - Colusa
Oroville - Chico
Woodland
Dining Car on
5:10 p. m. Train
SACRAMENTO SHORT LINE

San Francisco-Sacramento R. R.

UNCLE WIGGILY'S TRICKS

SQUIRE EDGEGATE—It Should Dry in Ten Hours

BY FRED RICHARD

In the Wednesday Examiner appeared a cortoon advocating an increase in the salaries of postal employes.

This in itself would seem just and right—but

In another column was a news item stating that the government was losing money on its postal system.

On the other hand we wonder would the Examiner increase the salaries of their employes, were they, like the government, losing money.

We hardly think they would.

We don't believe any business man would do the same thing, under the same circumstances. It isn't busines.

Of course it may make a difference with some newspapers whose pockets the increase comes out of. If it is out of the people's pocket, all well and good, but if it is out of their own pockets—well that is different.

We are heartily in favor of the working man getting all he can, and all he deserves, for his hire, but such inconsistency can not pass unnoticed.

And, furthermore, whoever it is that is circulating the rumor that the Record-Herald job department cannot do your printing is cirulating a "malicious falsehood." And the report that we "never get anything right," is but sneaking propaganda. We guarantee all our work and it don't cost a cent if it is not correct. It is poor policy for any competitor to knock another's work. We never resort to such tactics.

What would you think, Mr. Businessman, Mr. Professionalman, Mr. Tradesman, if, after you had spent a lifetime at your trade, calling or profession, someone report that you could not do your line. Wouldn't it jar you? We believe you would be peeved, somewhat.

Well, we have spent our lifetime at the printing trade, never tried preaching, or anything else, and surely we should be well versed in our profession, for we are no spring chicken any more.

All we ask is a trial—after which judge for yourself. Our phone number is Rich. 70.

HOWARD The Printer.
RECORD-HERALD Job Printing Department.

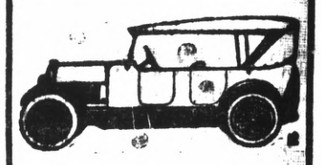

Auto Tops

Reasonable Prices

SIDE CURTAINS

Work called for and delivered

SEATS CUT DOWN FOR CAMPING

All work guaranteed.

he American Auto Top Company
H. R. RUSSELL, Prop.
248 14th Street

NOTICE TO BIDDERS

NOTICE IS HEREBY GIVEN that sealed bids or proposals for the furnishing and planting of trees and shrubs in Memorial Park, Elm Park and Mira Vista Park in the City of Richmond, Contra Costa County, California, as per plans and specifications therefor on file in the office of the Clerk of said City, will be received by the Council of the City of Richmond at the office of said City Clerk up to the hour of 8 o'clock P. M. of Monday, the 22nd day of December, 1924. Each bid must be accompanied by a certified check on a responsible bank made payable to the order of the City of Richmond equal in amount to at lease ten per cent of the total amount of such bid or by a cash bond for like amount. The Council reserves the right to reject any or all bids. Dated at the Clerk's office this 12th day of Decer, 1924.

By order of the Council of the City of Richmond.

A. C. FARIS,
City Clerk.

Publish, Dec. 14, 16.

NOTICE TO BIDDERS

NOTICE IS HEREBY GIVEN that sealed bids or proposals for the construction of a mechanical shop at the corporation yard of the City of Richmond, Contra Costa County, California, as per plans and specifications therefor on file in the office of the Clerk of said City, will be received by the Council of the City of Richmond at the office of said City Clerk up to the hour of 8 o'clock P. M. of Monday, the 22nd day of December, 1924. Each bid must be accompanied by a certified check on a responsible bank made payable to the order of the City of Richmond equal in amount to at least ten per cent of the total amount of such bid or by a cash bond for like amount. The Council reserves the right to reject any or all bids. Dated at the Clerk's office this 12th day of December, 1924.

By order of the Council of the City of Richmond

A. C FARIS,
City Clerk.

Publish, Dec. 14, 16.

THE GEEVUM GIRLS

"Big Time" Acts Featured Today At California

Today the California theatre offers its second big holiday bill of five acts of road show vaudeville. "The Harmony Pals" comes as the headliner of one of the best variety programs to be offered this year, in conjunction with the screen feature, "A Self-Made Failure," featuring Lloyd Hamilton and Ben Alexander.

Young and Ernest, a neat couple featuring dance steps, will give a bright start to the big bill. Buck and wing and soft shoe steps are specialized in and everything works like clockwork from the initial number.

As a house-to-house solicitor Frank Evans was the bunk, but it enabled him to get a lot of useful data which he has included in a screamingly funny skit entitled "The Soap Salesman." In it he describes his trials and tribulations in a humorous vein. Patrons will like Frank.

Comedy harmony singers with well balanced and blended voices are the "Harmony Pals." One of the trio indulges in some neat character studies in a comedy way, which is one of the hits of the act. However, the boys have a great routine of songs which you will all like.

Swift and Daley, with their burlesque musical stunts, are always popular. Swift can extract music from the craziest things a motor horn, a bell and other tricks too numerous to mention. "One for Nothing" is always a laughing success.

Burke and Burke, with bumps and falls, are clever acrobats and tumblers, but it is in the air that they are at their best. Some new aerial stunts on the trapese and Roman ring border on the sensational.

The joy gang is here. The big troupe is in town with a bag of new tricks, a big load of comedy and a tear hidden away for the drama they also bring in today's screen feature, "A Self-Made Failure," with Ben Alexander and Lloyd Hamilton and an all-star cast, including Matt Moore, Mary Carr, Patsy Ruth Miller, Sam De Grasse, Chuck Reisner, Vic Potel, Alta Allen, Harry Todd, Dan Mason and Cameo with her flock of puppies. The story centers around Hamilton, as the self made failure, because he just hated success, but you sure will hand him a medal for the laughs he brings. Yes, you'll laugh until you cry at "A Self-Made Failure."

Other features on the same program include "Watch Your Step," another fun film; "Kinograms," built like a newspaper; Carl Richards' California orchestra, and Larry F. Canelo at the huge organ.

Christmas Matinees For Kiddies To Be Provided All This Week at Macdonald Theatre With Good Films

With a view to providing the youngsters with lively and worthwhile entertainment during the holiday vacation the Macdonald theatre has booked a number of interesting attractions for this week, starting today with "The Border Raid," an exciting western, and "Excitement," another thriller.

There should be great rejoicing among the kiddies, too, for the Macdonald has announced that all of this week's fine pictures will be presented at a special daily matinee at which the admission price for children has been reduced to only five cents and that for adults to ten cents. The regular admission prices of ten cents for children and twenty cents for the grown-ups will prevail Sunday and at the evening performances during the week.

Kiddies' Matinee at 2 P. M.

These special kiddies' matinees will start promptly at 2 o'clock each day and will be finished shortly after 4 o'clock. The same big program that is given in the evening will be presented in the afternoon and the prices will be cut in half. The announcement that the Macdonald theatre would give a series of matinees this week has caused no end of favorable comment among patrons of the popular little theatre. A number of the women patrons already are planning to do their Christmas shopping earlier than usual so that they and their youngsters may take advantage of the afternoon picture shows and avoid the big crowds that are patronizing the Macdonald every night.

Following today's big program, the Macdonald will present tomorrow William Farnum, a great favorite in Richmond, in "The Conqueror." Buster Keaton in "The High Sign" and other films will be found on the same bill.

New Program Tuesday

A complete change of program is announced for Tuesday. This will bring the unusual attraction, "There's Millions in It," adapted from the widely read Saturday Evening Post story, "Men of Affairs." Here is a yarn replete with sizzling action, scheming financial giants and helpless pawns. Besides the comedy, this program will be featured with an exceptional subject entitled "Dancing Girls of India."

For Wednesday and Thursday the Macdonald has booked a double program that should stand out as one of the most entertaining of the entire season. There will be two five-reel features on the bill, besides the "short stuff." The headliner is "Darwin Was Right," played by a big cast and the human monkeys. Every child in the city seems to have heard about the "monkey show" and has been demanding to see it.

Human Monkeys Screened

Important parts in "Darwin Was Right" are played by the human monkeys, Max, Moritz and Pep, called the greatest trained animals on the screen. It is said that these beasts of the jungle portray the roles assigned to them with all of the intelligence of human beings. At times their mental grasp of situations impresses one as almost uncanny, the critics report.

The second feature on the program for Wednesday and Thursday is "Branded a Thief," with Neal Hart in the leading role. This is one of Hart's best productions and contains all of the elements that the movie fans look for in all-around entertainment.

"The Beloved Vagabond," with Carlye Blackwell and company, is the Macdonald's selection for Friday only. This is a splendid picturization of William J. Locke's most widely read and best loved story. Fred Thomson, the big fellow with the white horse, Silver King, will return to the Macdonald Saturday in his greatest success, "Thundering Hoofs."

Wesley Churchmen Defeat Baptists

In the church volley ball league games last night at the Y gym the Wesley Methodists defeated the San Pablo Baptist in two out of three games. The first contest went to the Baptists, 15 to 13, but in the second game the esley Methodists scored a shut-out, 15 to 0, and the last game they won by the score of 15 to 10.

Sucribe For The RECORD-HERALD

VOLSTEAD MAKES BAY POINT DARK FOR CHRISTMAS

BAY POINT, Dec. 13.—Prohibition will be the cause of Bay Point being plunged in darkness at midnight, December 25, Christmas night is the last time one will be able to see his way around the town for then the street lights will be permanently turned off for there is no money to finance the operating.

Seven years ago, before the dry laws were passed, Bay Point owned a profitable municipal saloon. Proceeds were devoted to paving and upkeep of streets were spent in this manner. Then when the saloons were closed, there still remained a balance of $15,000. All these years this has been used for minor repairs, and to operate the lights. Finally it is all spent.

As Bay Point is not an incorporated town its only hope is to have the county supervisors declared a lighting district and tax the property owners for its upkeep. But this must be voted upon and passed before the Bay Pointer can have other than moonlight to guide him home at night.

Later on the lights may burn as brightly as before the pre-Volstead days.

Annual Christmas Charity Baseball Game to Be Played

The annual Christmas day charity game will be held by the Schneider Tailors and the Wanderers, at the First street park. This is the third year since this practice was started. Last year the game ended in a tie, 4 to 4, at the end of the fourteenth inning. The wanderers won in 1922. Gene Wright, the property of the Kansas City Blues, will pitch for the Wanderers. The game will start at 2:30 o'clock on Christmas day.

The line-up of the teams follow:

Wanderers—Wright, p; Prowse, c; Wyatt, 1b; Kelly 2b; Proto, 3b; Healey, ss; Schumacher, lf; Clinch, cf; Palazzi, rf. Manager Elmer Hansen promises a strong lineup for the Schneider Tailors. Here it is: Skipper Roberts, c; Speed Martin, p; Autrey, 1b; Bartram, 2b; Zimmerman 3b; Lane, ss; Schulte, lf; Johnson, Kamb, O'Rourke, Huzecka, utility.

Douglas Fairbanks and Chas. Chaplin At Richmond Today

If even the thought of an opal ring caused cold shivers to dance from one end of your spine to the other and the sight of one of the rainbow-colored gems developed an immediate desire in your make-up to run a mile and you suddenly discovered that the girl you hoped to marry just adored opals and insisted on that character of a stone as an engagement present, what would you do?

Douglas Fairbanks has found the solution in his latest United Artists' production, "When the Clouds Roll By," which will be shown at the Richmond theatre today only because it is one of the big obstacles in his path to happiness, just the same as a score of other superstitions which follow him from one end of the picture to the other.

Obstacles, as a rule, do not bother Doug very much, for he has the happy habit of either jumping over them or smashing them down with a straight blow clean from the shoulder. But this is a very ticklish situation, involving a sweetheart, a subject which must be handled with velvet gloves.

Just who started the superstition regarding opals is not on record, but a large majority of the population of civilization will cast this gem aside like a rundown pair of heels. But the folly of it all and the ridiculousness of a lot of unjustified worry is clearly revealed by Doug, to such an extent that he will probably be made honorary president of the U. O. R. J.—United Order of Retail Jewelers.

Charlie Chaplin in his famous Keystone comedy, "Dough and Dynamite," and the latest "Kinograms," built like a newspaper, also are included on today's big program of film fun.

TELEPHONE RICH. 288.
314 6TH STREET
REAL ESTATE, COLLECTIONS, INSURANCE AND NOTARY
Richmond, California

If any resident of Richmond knows of families in distress or need, kindly report same to the Societies handling relief. Phone Richmond 1340 of Richmond 335. 8 25-tf

Why is more CHAMBERLAIN'S COUGH REMEDY used each year than any other?

Because you can rely on it to stop the cough and check the cold

NO NARCOTICS

Sold Everywhere
Used and recommended since 1872

SHOP EARLY
Every Day This Week—Then Attend The
MATINEE!
—at the—
Macdonald
THEATRE

Children 5 cents — Grown-Ups 10 cents

Same big shows that are presented to packed houses at night at double the price. You can afford to see a new show every afternoon and still have money left for Christmas!

Matinees Start Promptly at 2 P. M.
TOMORROW (Monday)
WILLIAM FARNUM in "THE CONQUEROR"
BUSTER KEATON in "THE HIGH SIGN"
—TUESDAY—
"There's Millions In It"
From the Story in "The Saturday Evening Post"
—Wednesday and Thursday—
BIG DOUBLE BILL
THE HUMAN MONKEYS
"DARWIN WAS RIGHT"
TOGETHER WITH
NEAL HART in "Branded a Thief"
FRIDAY
"The Beloved Vagabond"
SATURDAY
Fred Thompson in
"THUNDERING HOOFS"
NIGHT PRICES PREVAIL AT ALL SUNDAY AND HOLIDAY SHOWS

Macdonald
Richmond's Only Independent Theatre
We're Just Like Camel Cigarettes—"Have No Near Relatives, But a Lot of Darn Good Friends!"

Tablets or Liquid
Sold Everywhere

THE SIGN OF BETTER ENTERTAINMENT
CALIFORNIA RICHMOND

Macdonald Ave. At 9th
JUST TODAY!
5 Acts Road Show VAUDEVILLE
THE HARMONY PALS
"Comedy Harmony Singers"
FRANK EVANS
"The Soap Salesman"
SWIFT & DALEY
"Burlesque Musicians"
YOUNG & ERNEST
"Fast Steppers"
BURKE & BURKE
"Sensational Aerialists"

Macdonald Ave. At 5th
JUST TODAY!
THE THRILL STAR
DOUGLAS FAIRBANKS
—in—
"When the Clouds Roll By"
AND
CHARLIE CHAPLIN
in a Keystone Comedy
"Dough and Dynamite"
AND
"Kinograms"
Adults, 15c; Children, 10c.

ON THE SCREEN
Come on, Folks! Here's Your Big Treat!
"A SELF-MADE FAILURE"
WITH BEN ALEXANDER AND LLOYD HAMILTON
607 Laughs! 15 Tears! 29 Thrills!
SOMETHING DOING EVERY SECOND!
"WATCH YOUR STEP," another Fun Film. "KINOGRAMS"
Carl Richards' California Orchestra—Larry Canelo at the Organ.

A POPULAR POLICY AT POPULAR PRICES

30x3½ CORD TIRES
From
$8.25 to $14.50
PRESTO — LITE
SUPER-SERVICE BATTERY
RUBBER BOX
$14.65
For Ford
And All Small Cars
You will always find tires to fit your procket book at—
COSTER "The Tire Man"
2202 MACDONALD AVENUE

The Chef says—
For BETTER Soups and Chowders!

KITCHEN BOUQUET
Made from fresh vegetables. Gives rich flavor, color and taste to all home cooking.

Onion Soup

1 tablespoon Kitchen Bouquet; 5 large onions; 1 tablespoon finely minced carrot; 3 tablespoons butter; 5 tablespoons flour; 3½ pints boiling water; salt and pepper to taste; 3 bouillon cubes; ½ cup thin cream. Peel and parboil onions for 3 minutes, drain and chop fine, place in saucepan with carrot and butter and simmer 5 minutes. Add flour, stir and add boiling water, salt and pepper and cook slowly a half hour. Strain, add bouillon cubes and stir until dissolved. Add Kitchen Bouquet and cream. Place several pieces toast in tureen, pour over soup and serve at once.

Mock Terrapin Soup

Boil 1¾ pounds of calf's liver in salt water for half an hour; add small herbs; 6 grains of pepper; one teaspoonful cloves; a few slices of onion, carrot; etc. When the vegetables are done, take them out and mash by putting them through a colander. Make a Spanish sauce by frying bacon; put into the fat a little slice of onion, 6 peppers, two sprigs celery, one-half cup tomato and cook brown. Make a paste of one teaspoonful of salad oil, a yolk of hard boiled egg, dust of cayenne pepper, make into small balls; put these into Spanish sauce, then put the sauce into the soup. When they come to the top, skim them out. Add 1 teaspoonful Kitchen Bouquet. Put in the tureen a slice of lemon, and pour in the soup, then cut the calf's liver into small bits and add it.

Savory Chowder

1 teaspoonful Kitchen Bouquet; 1 qt. diced raw potatoes; ¾ lb. chipped beef; 4 tablespoonfuls butter; 1 cupful corn; 1 medium-sized onion, chopped fine; a small piece of red pepper; 1½ cupfuls hot milk; 2 cupfuls hot water. Put butter, onion, meat and some of the potatoes in the saucepan and fry golden brown, then add hot water and the rest of the potatoes and pepper. Stew slowly till done, about 1 hour. If one uses green corn, score down the rows of kernels and scrape out the inside. Cook this in a little water separately, being careful not to scorch it. When the other mixture is done, add the hot milk, corn, Kitchen Bouquet and salt to taste. Let boil up once and serve hot with crackers.

"The Chef's Flavoring for Home Cooking"

SPECIAL OFFER: Send 10 cents for generous size trial bottle.

Folder containing other recipes sent free on request.

KITCHEN BOUQUET, Inc.
522 Fifth Avenue New York

Sunday at the Churches

UNITY TRUTH CENTER

Richmond club house, 11 a. m., Mrs. Lillian Hird from San Francisco will speak. There will be special music. Everyone is cordially invited.

ST. MARK'S CATHOLIC

Rev. P. M. Griffin, pastor; Rev. J. O'Connor, assistant. Bissell avenue and Tenth street. Services this morning at 7, 8:30 and 10:30 o'clock.

Sunday school under direction of Sister of the Holy Family immediately after the 8:30 o'clock mass. Evening services at 7:30 o'clock.

ST. PAUL'S CHURCH

San Pablo. Rev. Joseph Porta, S. T. L., pastor.

7:30—Confessions. 8:35—Mass and sermon in English. 10—Mass and sermon in English, followed by Sunday school, in charge of the Sisters of the Holy Family.

Every Friday, from 2 to 5, Sunday school at the church hall. Parents are requested to send their children to Sunday school every Friday and every Sunday.

OUR LADY OF MERCY CHURCH

Rev. Father William Cleary, pastor. Richmond avenue. Services today at 7 and 9 o'clock a. m. Sunday school under direction of sisters.

ST. EDMUND'S CHURCH

Tenth and Barrett.

Rev. H. I. Oberholtzer, vicar.

7:30 a. m.—Holy communion of the men of the church.

9:30 a. m.—Church school.

11 a. m.—Morning service and sermon; subject: "The Message of John the Baptist.'

6 p. m.—Y. P. F.

7:30 p. m.—Evening service, Y. P. F. admission service and sermon; subject: "The Call and the Response."

FIRST BAPTIST CHURCH

Tenth street, between Nevin and Barrett avenues.

Charles R. G. Poole, pastor.

9:45 a. m.—Bible school, C. E. Parker, superintendent. Classes for all ages.

11 a. m.—Divine worship. The pastor will preach at the morning service on the subject "How to Run the Christian Race Successfully."

6:30 p. m.—Junior, Intermediate and Senior Baptist Young People's unions will hold their regular services.

7:30 p. m.—Evening worship. Rev. Alonzo E. Petty, D. D., of New York City, joint secretary of the American Baptist Foreign and Home Mission societies, will preach. Dr. Petty is one of the outstanding preachers of the United States and will have a message of great interest for the people of Richmond. Don't fail to hear him, for he is one of the best speakers on the American platform today. There will be good music by the choir. A hearty invitation is extended to all to attend these services.

SAN PABLO BAPTIST CHURCH

Rev. Harry A. Kern, pastor. Jewell Jaquith, organist.

Sunday school at 10, with classes for all ages; T. W. Wallbank, superintendent.

Morning worship at 11. Theme: "The Suffering Servant of Jehovah." Choir will sing anthem, "The Lord Is My Shepherd." B. Y. P. U. at 6:30; Cora English, leader.

Evening service at 7:30 o'clock. Special music by the choir. Evening sermon subject: "And His Name Was John."

Our Christmas Sunday school program will be held Monday evening, December 22.

Wednesday night, prayer meeting and special choir practice.

FIRST CHRISTIAN CHURCH

Frank A. Woten, pastor; Florence Clark, pipe organist; Mlle. Eugenie Kazan, music director. Corner Sixth and Bissell. Sunday school at 9:45. Special program at 11 under the auspices of the Woman's Missionary society. Solos by Mrs. John Kinstrey and Miss Helen Morehouse. Mrs. Lester from Berkeley will be the speaker and Mrs. Frank a. Woten will be chairman.

Junior and senior Christian Endeavor meeting at 6:15 o'clock. Big sing and sermon at 7:30 o'clock. Mlle. Eugenie Kazan will sing a solo.

FIRST PRESBYTERIAN

Rev. Thomas Tait of Sydney, Australia, will occupy the pulpit, morning and evening; Miss Jessie Lambrecht, soprano soloist; Mrs. James Stuart, choir director, and Mrs. Charles St. John, organist.

Sunday school at 9:45 o'clock; A. H. Poage, superintendent.

Morning service at 11 o'clock; topic: "A Religion of Cheer."

Senior and Junior Intermediate C. E. at 6:30 o'clock.

Evening service at 7:30 o'clock; topic: "The Big Things of Life."

The Goodfellowship club meets on Tuesday at 6:15 o'clock. Rev. A. G. Siegel, missionary to Siam, will be the speaker; A. H. Poage, chairman.

East Side Presbyterian Sunday school, Thirty-first and Roosevelt, meets at 9:45 a. m.; F. J. Stark, superintendent.

UNITY TRUTH CENTER

Richmond club house, 11 a. m., Mrs. Lillian Hird, teacher.

Mrs. Hird will speak on "The Inner Discipline." A special musical program will be given by Miss Doris Lincoln and John Curnon. Everyone interested in lessons in truth is welcome.

TRINITY EPISCOPAL CHURCH

Corner Washington and Nicholl avenues.

December 14, 1924 third Sunday in Advent).

Rev. H. I. Oberholtzer, vicar of mission; Rev. Ross Turman, curate at trinity.

10:15 a. m.—Church school, Rev. Turman, superintendent; Miss Clarice Carey, pianist.

11 a. m.—Morning prayer and sermon.

7:15 p. m.—Monday, choir practice.

THEOSOPHICAL LECTURE

December 14, 8 p. m. "Occultism in the Poets,' by Mrs. Lillie Fiske; W. O. W. hall, Seventh and Macdonald. Admission free; collections. Everyone is welcome.

WESLEY METHODIST EPISCOPAL CHURCH

Corner Ninth and Nevin; C. G. Lindemann, minister.

We have another unusual service for Sunday evening at 7:30 o'clock. Song service, with songs thrown on the screen; illustrated hymn, "Jesus Shall Reign Where'er the Sun," 20 beautifully colored slides; illumination of the cross; and sermon by the pastor on the subject: "What Doth the Lord Require of Thee?" You do not want to miss this sermon. Special music by the choir.

In the morning at 11 o'clock the pastor's theme will be "Dragging Anchors.'

Our Sunday school meets at 9:45 o'clock every Sunday morning. We have classes for every member of the family. Bring the children.

Epworth League services at 6:30 p. m. Young people, you will enjoy meeting with this fine group of young folks. If you do not attend elsewhere, you are welcome.

Prayer meeting every Wednesday evening at 7:30 o'clock. The official board is especially invited to be present, as Rollin Tuttle of Oakland will be present and show slides depicting modern church plants at the conclusion of the devotional period.

Choir practice Thursday evening at 7:30 o'clock.

A wonderful film program will be given Friday evening, December 19 (this week), when the picture entitled "From the Manger to the Cross" will be screened. The photographing was all done in the Holy Land. To view this picture will help you to catch the true Christmas spirit. Big song service consisting of Christmas carols before the picture is shown. Silver offering at the door.

The Sunday school Christmas program will be given Tuesday evening, December 23. Those attending are asked to bring gifts of clothing or provisions for the Fred Finch orphanage at Oakland.

The Christmas cantata, "The Dawn of Christmas," will be given on the evening of December 28.

You will find a hearty welcome at all our services.

FIRST METHODIST EPISCOPAL CHURCH

W. P. Grant, pastor; Mrs. Clifton Bradley, Sunday school superintendent; Mrs. J. O. Ford, chorister; Mrs. Irene Mythen, organist. 11 a. m., "The Seed of the Woman Shall Bruise the Serpent's Head," or "The Promise and Its Fulfillment."

7:30 p. m., "Thomas, the Doubter." Good music and a most cordial welcome to all. Members and friends are urged to attend.

GRACE LUTHERAN CHURCH

Red Men's hall, Eleventh and Nevin; S. J. Hines, Ph. D., minister; Miss Alice Johnson, superintendent of the Sunday school; Mrs. H. W. Winkler, organist.

Sunday school begins at 10 o'clock, with a song service assisted by the orchestra. New catechism books have arrived and each members of the class is urged to be present. It is not too late to enter this class. This instruction is of great importance and benefit to our young people. An adult catechism class is soon going to be formed. Those who wish to join this class should notify the pastor.

The Young People's Bible class is growing steadily and is making definite plans for new organization, which will be of vital interest to each member of the class.

The orchestra will meet at 9 o'clock for a short practice on Sunday morning. At 9:30 o'clock all the children taking part in the Christmas service should be present for a rehearsal of the Christmas songs.

There is a definite place for every one in the family and the contest for perfect attendance is still open for others.

At the 11 o'clock service the pastor will speak on the theme "Walking With God." God is presented not only as a spirit, but as a distinctive personality having fellowship with man. Why and how shall we walk with God? Who shall have the privilege of this divine companionship? When and where shall His divine company be enjoyed?

Finally, what reward shall we receive from walking with God?

You are cordially invited to attend these services and enjoy with us this advent season.

LUTHERAN CHURCH

Tenth street ,near Barrett; Rev. Lester Wessling, pastor.

Sunday school, under the supervision of the pastor, will begin promptly at 10 o'clock. All children are requested to be present in order not to fall behind in the preparation for the Christmas program.

Christmas services have been scheduled for 11 o'clock Thursday morning, December 25. The children's program will be rendered in the evening. In story and song they will rehearse the wondrous tale of God's love toward mankind manifested in the Babe lying in the manger. Reserve Christmas night for this program.

The classes in catechtical instruction will meet three times this week, on Monday, Wednesday and Friday.

INTERNATIONAL BIBLE STUDENTS

Meet in the South Richmond Improvement Club building, 320 South Fourth street. Harp-Bible study at 3 p. m. All truth seekers are invited to attend and take part in this study.

FIRST CHURCH OF CHRIST, SCIENTIST

Nevin avenue and Twelfth street. A recognized branch of the mother church, the First Church of Christ, Scientist, in Boston, Mass., holds Sunday service at 11 a. m. Subject: "God, the Preserver of Man." Sunday school at 9:30 a. m. A Wednesday evening testimonial meeting at 8 o'clock. The public is cordially welcome. Christian Science reading room in the church edifice is open from 12 to 4 p. m. and Tuesday, Friday and Saturday evening from 7 to 9 o'clock; also Sundays and holidays from 2 to 4 p. m.

STEGE PRESBYTERIAN CHURCH

Corner of South Forty-fifth and Stockton streets; Rev. Vincent J. Steffan, evangelist; George R. M. Gilchrist, minister.

Special meetings every night, except Saturday, at 7:30 o'clock. Evangelistic services will extend through to Sunday, December 21.

Sunday, 9:45 a. m.—Sunday school; O. H. Debbs, superintendent. An opportunity to study the most worthwhile book in the world. Classes for all ages. 11 a. m., Morning worship. Sermon by Evangelist Steffan. Subject: "God's Commission to the Church—A Challenge to World Evangelism." 5:30 p. m., Junior Endeavor. 6:30 p. m., Senior-Intermediate Endeavor. 7:30 p. m., evangelistic service. Rev. Vincent J. Steffan will give Part Two of "The Amazing Story of Steffan's Conversion." Last Sunday night the evangelist told of his early life, of his lack of Christian training and opportunities, of his coming to Sacramento penniless and of the speedy working of the law. He was arrested, passed through police court and superior court, sentenced to five years in prison and taken to Folsom, all in one day.

Monday, 1 p. m., children's meeting with Mr. and Mrs. Steffan. 7:30 o'clock, evening service. 7:15 p. m., personal workers' class, taught by Mrs. Steffan.

Tuesday, 6:30 p. m., Pioneer Notchers' club.

Wednesday and Friday, 3 p. m., Bible class for the women of the church and community, conducted by Mrs. Steffan.

Thursday, 6:30 p. m., Boy Scouts, Troop No. 5.

COMMUNITY METHODIST CHURCH, SOUTH

Twenty-first street and Roosevelt avenue; Milton Harlan Greenlee, pastor. Sunday school, 9:45 a. m. We use graded literature. Morning worship at 11 o'clock. Theme: "The Guiding Star." Junior and Intermediate Epworth Leagues, 5:30 p. m. Senior Epworth League, 6:30 p. m. Evening worship at 7:30 o'clock. Pastor's subject: "Sold."

Sam Houston Pioneers at social hall, 7 p. m., Monday. All-day meeting of the W. M. S. at the parsonage Tuesday to sew on Christmas costumes. Christian training school for all school boys and girls, 2:30 to 5 p. m. Wednesday. Mid-week prayer service and Bible study, 7:30 p. m., Wednesday. There will be a rehearsal of the Christmas pageant at the social hall every afternoon this week at 2:30 o'clock. Let all who are to take part be present at as many of these rehearsals as possible.

We extend a most urgent invitation to all in our community, who do not attend some church, to visit us and get acquainted.

THE SALVATION ARMY

316 Eleventh street. Services held on Sunday at 11 a. m. Holiness meeting and 8 p. m. salvation meeting. Sunday school at 2:30 p. m. During the week services will be held on Tuesday, Friday and Saturday at 8 p. m. Cadets from the Salvation Army Training college in San Francisco will be assisting Saturday and all day Sunday. Good music and singing.

On Saturday, December 20, at 8 p. m. Commissioner Gifford, the commander of the Salvation Army in the eleven western states, will deliver a Christmas address and the Salvation Army territorial staff band will render a concert over radio KGO. For this occasion there will be a radio set installed in the army hall. This will be some treat. Come and bring your friends. It is all free.

Riverside—Fifteen additional fire hydrants to be installed in Main street district.

Bakersfield—Early improvement of highway from this city to Mojave urged.

Sucribe For The RECORD-HERALD

DR. HUMPHREYS' "77" For Grip, Influenza COLDS

At the first sign of a Cold—take Dr. Humphreys' "77". Drive the Cold out of your system—It is also wonderful for the Grip. You should keep "77" in the house. Be ready for Colds and the Grip. "77" has been used for 30 years. It is tried and true. Get "77" today.

At all Druggists 30 cents.

HUMPHREYS' HOMEO. MEDICINE CO. 156 William Street, New York

The Apartment You Want to RENT

I

it's advertised today in The Record-Herald Classified Ads.

I

Turn to the "Classified Section now where you will save time and annoyance in selecting your new home.

Arts of Thoughtfulness---

Women especially are appreciative of the little acts of thoughtfulness that are a part of our service to the bereaved family and friends.

The confidence and esteem of our many patrons have been gained by personal attention to every detail of the funeral arrangements. This is the kind of service that really counts.

WILSON AND KRATZER FUNERAL HOME

LADY ATTENDANT AMBULANCE SERVICE

"Conscientious Service"

BISSELL AVENUE AT SEVENTH STREET RICHMOND PHONE RICH. 113

Tilden Lumber Co.

PRICE QUALITY SERVICE

E. M. TILDEN, President

Office and mill—15th and Nevin, Richmond.

Phone. Rich 81.

Yards: Oakland, Berkeley, Richmond, Crockett

Freed - Eismann Neutrodyne

Complete Line of Supplies

Sets Wired

Batteries

Crystal Sets—$2.00

2-Tube Reflex—$75.00

Xmas Tree Lighting Decorations

—TERMS ARRANGED—

H. I. Pearson & Company

327 Sixth St., half block from Macdonald Ave.

Do your Xmas Shopping Early

TOYS!

HEADQUARTERS FOR LIONELL

ELECTRIC TRAINS

GIFTS—NOVELTIES
BOOKS—PICTURES
WRITING PAPER
For Gift Giving

Everything Here for Xmas

Kearney-Furrer Co.

The Book Store

Stationers—Printers—Engravers

721 Macdonald Avenue. Richmond, Cal.

BUY BETTER — BUY FOR LESS AT

"TOGS"

Suggestions For Your

Holiday Gifts

E. & W. SHIRTS: With Collar Large Assortment	$2.50 to $5.
E. & W. SHIRTS: Neck band, Attached	$2.50 to $7.50
PHOENIX HOISERY: In fancy or Plain Colors	75c to $1.00
TIES: Cut Silk and Silk Wool	50c to $3.50
SWEATERS: and JACKETS: Price	$4.50 to $9.

Bath Robes $5.75 to $12.50

HANDKERCHIEFS INITALED OR COLORED BORDER 25c TO 50c

ALL NEW AND UP-TO-DATE MERCHANDISE

"TOGS"

F. B. SCHOW, Prop.

1025 Macdonald Avenue

Demonstration In Our Window All This Week

L. H. Schrader—Home of The Wedgewood

The NEW Wedgewood

QUALITY FUEL ECONOMY SERVICE

Closed Top Gas Range

Holds Heat! Saves Gas!

Four regular Wedgewood gas burners under a smooth, heat-retaining, cast-iron top. Front burners alone make closed top hot all over.

Put slower-cooking foods between burners or on back of stove. Well started, they'll keep on cooking while you use front burners for faster cooking. Turn out gas and let retained heat keep waiting dinner hot.

Gas fumes confined under closed top pass out through flue. Cleaner kitchen walls. See the new closed top Wedgewood at your dealer's.

Gas, coal and wood ranges

Sold by leading dealers

JAMES GRAHAM MFG. CO.
Largest Stove Works in the West
San Francisco Newark, Cal.

Wedgewood parts always obtain

L. H. Schrader Co.

COURTEOUS CREDIT

145 Washington Ave. 701 Macdonald Ave.

Santa Fe Train Strikes Truck; No One Injured

In an attempt to escape an oncoming train, Antonio Pacavk, driver of a delivery truck owned by the J. Sindicich meat market, ran into a signal post and had the rear of the car jammed by the Santa Fe train No. 331, Oakland bound, at the crossing at Tenth and Ohio, yesterday morning. Pacavk escaped unhurt.

Initiation Is Held By Pythian Sisters

The Pythian Sisters, Contra Costa temple, No. 113, held an initiation and banquet at their meeting in the Pythian castle last night. Aubrey Delaney, most excellent chief, presided.

In all there were three candidates initiated. Following the elaborate ceremonies for the occasion, the members repaired to the banquet hall, where a bountiful feast was awaiting them. The chairman of the banquet committee was Barbara Upman.

Try Record-Herald Want Ads

EARL
Corey's Garage

SALES *Ford* SERVICE

Let us solve your transportation Problem

There is a Ford Unit For Practically every Transportation Need.

All Models on Display At—

San Pablo and Cypress Avenue
El Cerrito
PHONE BERK. 9403-R-3

PRESIDENT AND MRS. COOLIDGE PRACTICE ECONOMY; ARRIVAL IN CHICAGO, CAR THAT SAVED THEM $1,700

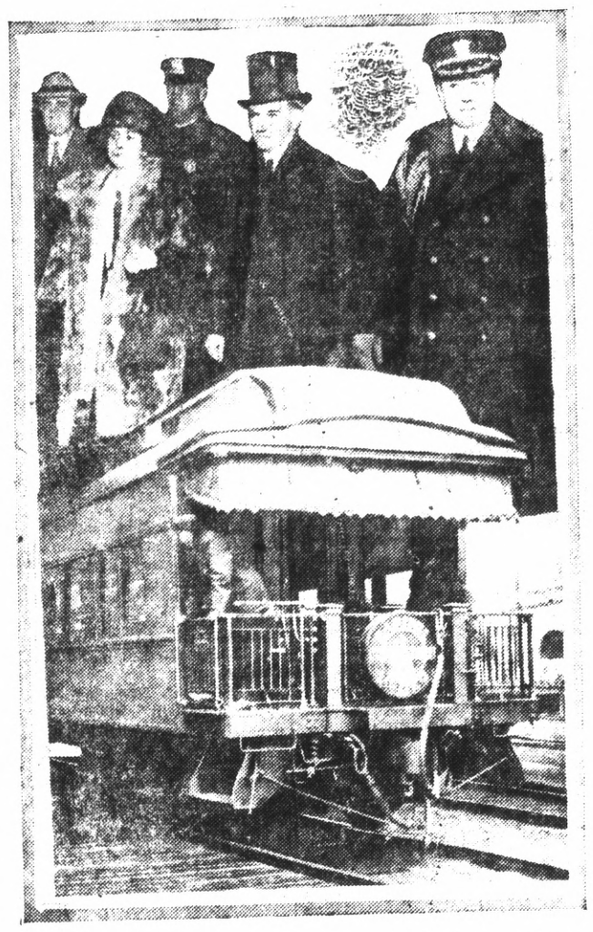

Shown above with Mr. and Mrs. Coolidge is Captain Adolphus Andrews, naval aide to the president, who accompanied them when they went to attend the international live stock exposition at the Chicago stock yards. Also shown is the Capitol Limited car, in which the Coolidge traveled instead of using the president's special car. By traveling in the regular train and taking their meals in the regular diner, the chief executive and the first lady of the land reduced their expenses from $2,200 to $500.

2 Garage Permits Issued Yesterday

A one story frame garage will be erected at Third and Nevin by H. H. Hillman, according to permit issued by the building inspector, L. Wierda, yesterday. The cost will be $150. A permit was also issued to A. Grothman to build a $50 garage at Eleventh and Lincoln.

Los Angeles—Construction of new $2,000,000 St. Vincent's hospital to start before January 1.

Take Salts for a Kidney Backache

Too much rich food forms acids which excite and overwork the kidneys in their efforts to filter it from the system. Flush the kidneys occasionally to relieve them like you relieve the bowels, removing acids, waste and poison, else you may feel a dull misery in the kidney region, sharp pains in the back or sick headache, dizziness, the stomach sours, tongue is coated and when the wheather is bad you have rheumatic twinges. The urine is cloudy, full of sediment, the channels often get irritated ,obliging one to get up two or three times during the night.

To help neutralize these irritating acids and flush off the body's urious waste, begin drinking water. Also get about four ounces of Jad Salts from any pharmacy, take a tablespoonful in a glass of water before breakfast for a few days and your kidneys may then act fine and bladder disorders disappear.

This famous salts is made from the acid of grapes and lemon juice, combined with lithia, and has been used for years to help clean and stimulate sluggish kidneys and stop bladder irritation. Jad Salts is inexpensive and makes a delightful effervescent lithia water drink which millions of men and women take now and then to help prevent serious kidney and bladder disorders.

By all means drink lots of good water every day. Have your physician examine your kidneys at least twice a year.

BIG OAKLAND BUILDERS TO OPERATE HERE

Darling Bros., well known Oakland builders and contractors, have chosen Richmond as their new field for operations. Several hundred "Darling homes" have been erected in Oakland by these builders and, on account of their popularity, have found ready buyers as soon as finished. High-class, well constructed and containing all of the latest designs of modern architectural features, yet at a price well within the reach of anyone who wants a neat, comfortable home.

Darling Bros. have recently made a thorough survey of all the bay cities to ascertain the place where homes are needed the most and also where the demand probably will be the greatest.

This survey is very decidedly in favor of Richmond and every indication shows that Richmond undoubtedly will have the greatest building activity of any city in the bay section. "Richmond, while it has grown and developed faster than any other Pacific coast city," says Darling, is, in our opinion, practically undeveloped, in comparison with what we believe it will be within the next five years. Since deciding that Richmond is the best field for our operations, we have very carefully investigated the various locations and subdivisions where, in our opinion, would prove the best and most desirable place to build; where the surroundings and environment would appeal mostly to the homeseeker. Grand View terrace, one of the Burg Bros. tracts, we believe, answers every requirement, both in point of beauty and convenience. In fact, we believe that Grand View terrace is one of the most desirable home tracts to be found anywhere in the entire east bay district. In the first place, the lots are priced very low, which will enable us to sell "Darling homes" at a price where every purchaser will be sure of a profit should he ever decide to resell, as this property is certain to increase many times in value.

"We will commence the building of four "Darling homes" in Grand View terrace and continue indefinitely until all available lots in that tract are built upon."

Driver Pays Fine And Loses License

A fine of $15 was levied on Elmer Richards and his driver's license was suspended for thirty days by Police Judge C. A. Odell yesterday. Richards was charged with exceeding the speed limit on Barrett avenue. Harold Obenland was fined $5 for allowing the engine of his automobile to run while the car was parked on the street.

MURINE FOR YOUR EYES
Night and Morning to keep them Clean, Clear and Healthy
Write for Free "Eye Care" or "Eye Beauty" Book
Murine Co., Dept. H. S., 9 E. Ohio St., Chicago.

W. M. PENNINGTON
Cement Contractor
1826 Bissell Ave.

MRS. JOHN PETERS
Divine Healer
TELEPHONE 581.
297 Critchett Ave.

'LET MAYER DO IT" if you want your old suit made like new. Phone 452; cleaning, mending, repairing, or pressing. Wor kcalled for and delivered. Mayer's American Cleaning Works ,1116 Macdonald Avenue. 4-11-tf

RICH IN VITAMINES
Ketelhut's Bread delivered fresh from our model sanitary Bake-shop to you. Large loaf 10c. For delivery phone Richmond 1461. 1-11-tf.

NEW OFFICE
of
Union Transfer & Storage Co.
Is Now At
909 MACDONALD AVE.
For Service Call Richmond 26.
8 A. M. to 6:30 P. M.
After 6:30 P. M. Call R. L. Davis
Phone Rich. 340.

THE YOUNG LADY ACROSS THE WAY

The young lady across the way says it's the never-say-die spirit that wins in the end and a football player never ought to be discouraged just because he makes the first down when there's only a yard to go and [illegible]

Girl Gives Bail In Pittsburger's Love Promise Suit

John Trucco, Pittsburg window washer, "used to be the nicest man," says pretty Lorraine Gerlach, the 21-year-old Sacramento girl whom Trucco had arrested on a charge of obtaining money under false pretenses.

Trucco says he gave the girl $1,800 after she had promised to marry him, but Miss Gerlach denies that she ever made such a promise and claims that Trucco volunteered to give her the money to buy a home.

"Was the Nicest Man"

"He was the nicest man. Oh, I didn't think he would ever do this!" Lorraine said yesterday. "But I don't know what to think of him now. And, oh, how he fibbed when I faced him before Mr. Hoey!

"I didn't promise to marry him and I never gave him any cause to think that I might marry him. You'd think I was a dangerous criminal the way they want my 'record' and 'pictures.'"

Admitted to Bail

Miss Gerlach, who was arrested at Sacramento Thursday, was admitted bail yesterday after arraignment in the justice court of Judge Wade Moore in Pittsburg. Her surety in the amount of $2,000 was supplied by W. B. Fink of Sacramento and others.

Richmond—Standard avenue to be widened at approximate cost of $35,000.

Subscribe For The RECORD-HERALD

TO WHOM IT MAY CONCERN:

In reciprocation of the wonderful cure effected through the medium of Dr. Wong Him's herbs and his thorough knowledge of every human ailment, I desire to state briefly the terrible sufferings experienced by myself for other thirty years, thus guiding anyone who may desire relief from attacks of any nature:

I had been afflicted with cancer and Bright's Disease, also catarrah of the head for a period of over thirty years]. Learning of the extraordinary cures resulting from the herb treatments of Dr. Wong Him'. I decided to seek relief it possible through this course, being to some extent skeptical, due to failures of other eminent specialists to effect any amount of relief.

A complete treatment of the above herbs have resulted in relieving me entirely of these affliction and my head has been cleared of all traces of catarrh. Pains in back and headaches have ceased and am again able to enjoy perfect health.

The above has been absolutely unsolicited and my only home is that same may prove of great benefit to all sufferers who may read it.

MRS. E. HUBER, 2407 38th Ave.
MR. P. HUBER, 2407 38th Ave.
Oakland, Calif., April 9, 1924.
2047 Webster St. Lake 429.

Diamond Tires

For the Largest or Smallest User

The largest or smallest user of pneumatic truck tires can bring about immediate transportation economies by equipping with Diamond Truck-Bus Type Tires. These big Diamond Cords are the result of over thirty years of fine tire building. Ask us to show you what other fleet owners are getting out of Diamonds.

Civic Center Tire Co
Richmond, Calif.

FAIRMEDE GOLF CLUB

LYING on the rolling lands of old Rancho San Pablo just 4 miles northeast of Richmond, the new Fairmede Golf Club is easily reached from any of the Bay cities. The Sacramento Highway brings you almost to the edge of the Club grounds.

Distances to Fairmede

Berkeley - 8 miles Oakland - 13 miles San Francisco - 14 miles
Alameda - 15 miles Piedmont - 12 miles

Information gladly given at the Executive Offices
812 Oakland Bank Bldg. - Oakland, California
Telephone Oakland 3996-3997

Reduction In Prices

All Tubes	$ 4.00
Radiola Super-Heterodyne	$279.60
Radiola III-A	$ 90.00
Radiola Loud Speaker	$ 25.00

The Radio Shop

E. A. POAGE PHONE R. 2320 C. R. ALEXANDER

429 MACDONALD AVENUE

Again HUDSON-ESSEX Reduce Prices

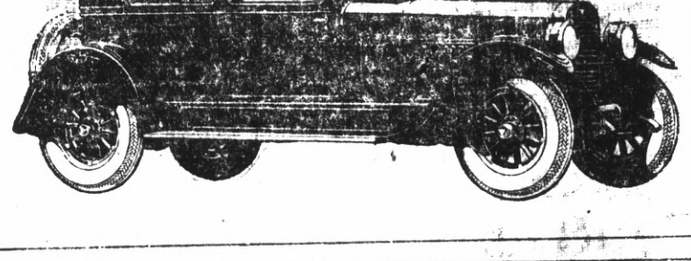

"World's Greatest Buy"

Everyone Says it—Sales Prove it

Largest production of 6-cylinder closed cars in the world makes possible these price reductions. Hudson-Essex alone have the resources to produce these values.

Hudson-Essex build the Coach to provide a good-looking, well-built, all-year closed car, with finest chassis quality, at a moderate price. Chassis value is the basis of this great value. It must always be the uppermost factor in the service, satisfaction and economy of any car.

All motordom knows Hudson and Essex chiefly as unrivalled chassis values. Their smooth, vibrationless motors give performance, distinction and enduring service that are famous everywhere. Their economy includes the most important of all savings—long life, freedom from repair need, low maintenance and exceptionally high resale value. A ride will convince you that the "World's Greatest Buy" is exclusive to Hudson and Essex.

ESSEX Six COACH $895
HUDSON Super-Six COACH $1345

Hudson Super-Six Sedans Reduced $355
5-Passenger $1795 7-Passenger $1895
Freight and Tax Extra

J. P. STROM
Automotive Merchant
"At The Sign Of The Clock"
1229 Macdonald Ave. Phone Rich. 242

11-18 5t. 314 Sixth Street. 2171 Shattauck, Berk. 935. Phone 1192 Mgr. Daily—Sundays, 8 a. m. to 2 p.m.

No matter what you may wish to buy or sell—make use of The Record-Herald's "Classified" columns. All ads are CLASSIFIED in groups to make this a quick finding section as well as a profitable one.

CLASSIFIED ADS

Unlimited opportunities present themselves daily in the form of "Classified" Ads. Do you take advantage of them? Today's opportunities is tomorrow's profits Read them now.

CLASSIFIED ADVERTISING RATES

1c Per Word Per Day

Minimum Charge 35c

CLASSIFIED INDEX

1. Lodge and Meeting Notices.
2. Lost and Found.
3. Special Notices ,Personals.
4. Help Wanted Situations Wanted.
5. Automobiles.
6. Real Estate For Sale.
7. Business Opportunities, Investments.
8. For Rent— Rooms, Houses, Apts., Flats.
9. For Sale—Miscellaneous.
10. Wanted—Miscellaneous.
11. Business Directory.

1—Lodge & Meeting Notices

SONS OF ST. GEORGE—Gladstone Lodge, No. 531, meets first and third Tuesday at Moose Hall at 8 o'clock p. m. B. Banner, Secretary; R. F. D., Box 147, Richmond, Fred Powell, president.

GOLDEN GATE COUNCIL, No. 3, Junior O. U. A. M., meets Wednesday nights, in the small hall in W. O. W. Hall. O. H. Benne, Recording Secretary, P. O. Box 1131, Richmond, Calif.

NATIVE SONS—Of Golden West, No. 217, Edward Peterson Stege, President; R. H. Cunningham, Secretary 520 Ohio Street. Meeting nights, first and third Tuesday of the month. Meeting place, Redman hall, Eleventh Street and Nevin avenue.

KNIGHTS OF PYTHIAS—Richmond Lodge, No. 13 meets every Friday night at K. of P. Hall, Fifth street, near Macdonald. Visitors always welcome. Geo. M. Deathe, C. C.; F. G. Blackhart, K. of R. and S.

3—Special Notices, Personals

LEADING CLUB, largest, most reliable for lonely people; confidential descriptions free in plain sealed envelope ;thousands wealthy members; if sincere, write; established 20 years. Old Reliable Club (name copyrighted,) Mrs. Wrubel, Box 26, Oakland, Calif. 4-26-tf

2—Lost and Found

LOST—Fox terrier puppy, 6 months old, black and brown spots on face. Finder please return to 600 Ripley avenue. 12-10-3t.

LOST—Black leather handbag at Pullman avenue and Cutting boulevard. Finder please return to 412 21st St. and receive reward. 12 11 3t

4—Help Wanted, Situations Wanted

WANTED—Middle aged woman wishes light housework or children to care for room and board. Address Box 700, Care of Record Herald. 12-10-3t

WANTED—Capable man to represent us as district manager in this territory. Our organization is the oldest of its kind in the health and accident field and offers a splendid opportunity to a man who will work to attain success. Experience is not essential. Our field manager will be in Richmond on September 20th to interview applicants. Give full particulars about yourself in first letter. Address Box 2012 Record Herald.

AGENTS—$45 cash for 3 days spare time work. If you can sell anything you can sell my All-Wool $40 Suits and Overcoats for $23.75. Also boys suits $11.75. Make $90 week steady. Big sample outfit FREE. No Deposit, no waiting. JOHN G. LONGWORTH and SONS, Dept. 515—1301 W. Congress St., Chicago.

WANTED— Maried man with car, neat appearance, pleasing personality, work in Richmond and Contra Costa County, position permanent, pay $35 to $60 a week according to ability, splendid opportunity for ambitious man to advance. Write today Box 1120.

STRAY NOTICE— Female Boston Bull terrier, dark brindle, came to my ... Sunday. Owner can have same ... proving property and paying ... Call at 438 19th St. 11-18 5t.

6—Real Estate For Sale

WATSON REALTY
SUDDEN SERVICE

A REAL GI...
Six rooms with den, fireplace, writing desk, book case, buffett, oak floors, large nook and wash room. Three bedrooms, lots 43x100. Double garage. Newly painted and has sun all day. Right on car line and close in. $1000.00 down and $40 per month.

Six rooms with three bedrooms, oak floors, nook, cabinet kitchen, two large lots and garage. Good location. $5500.00; $500 down and $50 per month.

Five-room house on Garvin Ave., with cement basement, garage. $2350.00 easy terms.

GOOD INCOME PROPERTY—
Four two room and four three room apartments, in very good location and in good condition. Have income of about $192.00 per month and can be bought for $14000.00. Must act quick.

A six-room and five room flat, also five room bungalow right in the heart of the city. Income of about $115.00 per month and can be had for $12500. $6000 will handle.

Six four room apartments and two cottages on Nevin Ave., income ten per cent. on the investment $23,500. Right in town.

H. O. WATSON
REAL ESTATE and INSURANCE
Phone Richmond 180
O. J. Ripley, Sales Manager

Leo Persico
MONEY TO LOAN ON IMPROVED REAL ESTATE

THIS HOME CAN BE BUILT FOR $2500 WITH GARAGE! COME IN! See these plans!

5 rooms with all modern plumbing; book cases; writing desk; linen closets; large laundry rooms; front and back porch; outside walls rustic.

I will loan you $1700.00 to build this home, if your lots are paid for.

HOME TO BE PROUD OF!

$2750—Terms; 5 room modern home, 1 block from Elks Bldg.

$6900—$600 Down; 6 room modern home and 2 lots; garage; close in.

$4900-Terms, 7 rooms; hardwood floors 2 story; can be made into 2 flats; on 2 lots, near 9th Street.

$2000—$200 Down; 5 room modern home on lot and half; close to 23rd Street

BRAND NEW HOME; MOVE RIGHT IN!

$4600—$300 down; 5 room up to date bungalow; hardwood floors; on lot and half; garage; half block from Macdonald

LARGE FAMILY WANTED!

$5000—$500 down; 6 large rooms; modern; all up to date; built-in fixtures; on 2 lots; in rear is nice 4 room cottage; rented income $30 month; including furniture.

INCOME BUSINESS PROPERTY

$12,500—Trms; 2 stores on Macdonald Ave. Leased, bringing in good income, in heart of city.

YES, I HAVE OTHERS
FRANK S. FOSTER
WITH
LEO PERSICO
1015 MACDONALD AVENUE
PHONES 54 and 572

RICHMOND MULTIPLE LISTING BOARD

"Co-operation Means Service"

The ferry boat El Paso has made her maiden trip on the San Francisco to Richmond run; her next trip will bring commuters; hence buy your realestate now before the rush. Demand creates high prices.

Appraisal Sales Co.
2234 Macdonald Avenue
Burg Bros.
309 Twenty-third Street
Sidney S. Clark Co.
715 Macdonald Avenue
M. A. Hays Company
2216 Macdonald Avenue
Isaac Lester
814 Sixth Street
Harry Plate
610 Macdonald Ave.
W. J. Richards
915 Macdonald Ave
E. P. Vaughan
314 Sixth Street.

6—Real Estate For Sale

Talk to Lester—

4 Acre Corner Plot equipped for Chicken,raising, ½ mile from Concord, on Tunnel road. 3 room frame house, 5 chicken houses, 2 good wells, pump, tank, engine, electric motor, fine, rich, level land. Will sell at sacrifice for $3160. House insured for $1500. Mortgage of $1900. can stand.

5 room rouse in Bay View Tract on lot 75 by 120. Price $3750. Rustic House, shingled, all in good condition, large attic, fine garden. High location, commanding wonderful view. $1500. mortgage can stand. $700 cash will do. Balance at$37.50 a month

4 Room House and Lot on fourth street between Nevin & Barret will sell for $1100 cash. Rented for $20 a month. All in good condition and always rented. Good income investment.

$2600 Two fine lots on Nevin, between 23rd and 24th. $1100. will handle.

$3000. Five-room frame dwelling in front of High School, Martinez, with garage, chicken house, garden, berries, fruit trees, etc., All fenced. In first class condition, rented for $30 a month. $1500. handles.

Fine opportunity for man with $1500. to acquire permanent, profitable, growing business, now clearing $200 a month

6 Acre Fruit and Chicken ranch in Oakdale. 4 acres in Grapes and 2 acres in Strawberries. Under irrigation, also has good well, windmill and tank. 6 room house, garage barn and two chicken houses. All fenced tight. Price $8000. Will take 1000 down, or will trade for property here. What have you to offer. Talk to Lester, 909 Macdonald.

267 other bargains in real estate at the office of—
ISAAC LESTER
909 Macdonald Ave.

LOST—Pair of shell-rimmed glasses, between Martina street and Santa Fe shops, Saturday afternoon. Reward. Call Richmond 956-W. 13-3t.

JANITOR WANTED—At the Record Herald office at 2201 Macdonald Avenue.

FOR SALE CHEAP—1922 Chevrolet roadster; good condition. Apply 533 Chanslor. 12 14 4t.

FOR RENT—Furnished house at 423 14th St. Telephone Rich. 35 or call at 138 19th St. 12 14 4t.

$5,500—Five-room, artistic home in the best residential district; basement garage and laundry; just completed. Easy terms.

(Subscribe For The Record-Herald)

SPECIAL BARGAINS— Closing out some stoves and furniture. Also brick building, two stores, Some vacant lots in San Pablo Villa Tract, and Point Richmond. See O. H. Clinton No. 7 Park Place. 11-21-6t.

WANTED—Single girl over 18 wanted at Johnson's restaurant, 315 Macdonald avenue. $3.00 per 8 hours. 11-22-3t

FOR RENT—Large front 2 room furnished apartment, kitchenette with breakfast nook, steam heat. Raymond apartments, 25th and Macdonald. 11-22 3t

ATTENTION

In the purchase of a HOME the making of an INVESTMENT or the selection of UNIMPROVED PROPERTY—

It will pay you to advise with US

MEMBERS OF RICHMOND MULTIPLE LISTING BUREAU

Appraisal and Sales Corporation of Calif.

Real Estate—Investments—Insurance

TELEPHONE RICH. 2200

2234 Macdonald Ave. Richmond

E. P. VAUGHAN
REALTOR

Phone Rich. 233 1303 Macdonald

Member Multiple Listing Board

Investment Opportunity

APARTMENT HOUSE FOR SALE
Two 3 rooms Six 2 rooms apartments. Completely furnished. The most up to date, finest constructed apartment house in the down town section of Richmond at a price that will give a net return of at least 11 per cent. on the investment $24,150.60 total price. Very easy terms.

An independent living for the rest of your days for $21000.

This is Bona Fide. Don't pass it up. If you are looking for an investment

E. P. VAUGHAN
Phone Rich. 233 1303 Macdonald

BURG BROS. Inc.
BARGAINS

"Cut the price down $1000, on my house. I've got to sell it." This order means that you can buy a good substantial five room and bath cottage for $2500, on easy terms. First best offer takes it. Get Busy.

List your property with Burg Bros., and benefit by the Multiple Listing Service rendered by all member Realtors.

309 23rd Street. Phone Rich. 730

BURG BROS., Inc.
309 23rd St. Tel. Rich. 730-731

Investments

EARN $20 WEEKLY Spare time, at home, addressing, mailing music, circulars. Send 10c for music and information. Cooperative Music Co., St. Paul, Minn. 12 13 1t.

$10.00 TO $50.00 QUICKLY
To The Many Workers
Rates lowest. No security, no publicity. Best and most private terms. What National banks do for big business, we do for the man or the woman who works.
H. L. DRAKE

8—For Rent—Rooms, Houses, Apts., Flats

GENTLEMAN can have neatly furnished bedroom at 1120 Nevin ave. Call after 5 p. m. 12 13 3t.

FOR RENT—4 room modern cottage with garage and basement, newly painted. Inquire 245 18th St. 12 7 3t

FOR RENT—Furnished Apt., 2-rooms and bath. 518 Tenth St. Piper Apts. 12-9-3t.

FOR RENT—Modern 3 room flat. Gas range, linoleum, bed, garage. Adults only, 715 Ripley. Apply 688 3rd street. 12-12-5t

PIANOS FOR RENT
You can rent a piano by the month from A. Winters at 11th and Macdonald.
donald. 7-10tf.

FOR RENT—4-room apartment house unfurnished, $20. Also a five room house unfurnished, 30.00. H. G. Stidham, Phone 868 and 920. 9-18tf.

FOR SALE—1923 Chevrolet Roadster, cord tires, wings, bumpers, motor meter, spare tire, etc. Excellent condition. Terms. Chas. M. Courtright, Dodge, Brothers Dealer. 12-12-3t

FOR RENT—Newly renovated three and four room, furnished apartments. Steam heat and hot water. Windows weather-stripped. 2111 Gaynor ave. Apartment No. 1, Phone Rich. 861. 6-13-tf

FOR RENT—Apartments and flats very desirable and convenient, $25 to $50 per month. Burg Bros., Inc., 309 23rd St., at Ieaold Ave. Phone Rich. 730. 5-15-tf

These Painters Carry LIABILITY INSURANCE
ZEB KNOTT
Sherwin-Williams Paints, Stains and Varnishes
All Grades of Wall Paper
PAINTING AND PAPER HANGING
319 North Seventh Street
All work guaranteed.

I make and acknowledge all kinds of legal papers; deeds, mortgages, contracts, leases, etc. Homes for rent fire insurance.
H. G. STIDHAM
NOTARY PUBLIC
163 Washington Ave.
Office Phone 868; Res. Phone 920

BUILDER BROKE—Northbrae section special, $4,250; new bung., 5 rms., nook; hdwd, flrs. throughout; plastered garage; $300 down, balance like rent.—B. K. Denbigh 2171 Shattauck, Berk. 935.

9—For Sale—Miscellaneous

FOR SALE—Second-hand washing machine, same as new, and a good sewign machine. 1314 Macdonald Avenue. Phone Rich. 933. 4-24-tf

WANTED—At Den O'Sweets store, 811 Macdonald avenue, experienced candy girl. Only experienced girl need apply. 12-12-3t

FOR SALE—An extension well auger from 7 to 14 inches; couplings and sha tings, all for $10 at Stanley's Blacksmith shop at 4th St., between Macdonald and Nevin St. 12 12 2t.

BABY CHIX—Golden Buff and White Leghorns from trap nest stock. Barred Rocks, R. I. Reds and Black Minorcas. No electric lights or other egg-forcing methods used on breeders. Enoch Crews, Seabright, Calif. 12 11 2t.

FOR SALE—Gent's watch, small; sell for $12; cost $15. Phone Rich. 157. 12 13 5t.

10—Wanted—Miscellaneous

ROOM AND BOARD for Santa Fe or Standard Oil men. Home cooking. Apply at 530 4th St.

MISCELLANEOUS—Young woman with family to support, needs work. Experienced cook, Restaurant or Cafeteria. Box 14790 Record Herald. 3t.

WANTED—Child to board. Apply 527 23rd St. 12 9 7t.

FOR SALE—Wicker baby buggy. Good condition. Apply 824 Barrett Apt. No. 2. 12 9 6t.

TYPING—To do at home, or bookkeeping, reasonable; also piano lessons at $ .50 per hour; music at wholesale; apply 537-6th St., or Phone 1359-J.

WANTED—Capable man to represent us as district manager in this territory. Our organization is the oldest of its kind in the health and accident field and offers a splendid opportunity to a man who will work to attain success. Experience is not essential. Our field manager will be in Richmond on September 20th to interview applicants. Give full particulars about yourself in first letter. Address Inter-State Business Men's Accident Association of Des Moines Iowa.

WANTED—Good grain sacks. Pioneer Coal and Transfer Co., 1015 Macdonald avenue. 1-27-tf

11—Business Directory

W. W. FRASER, M. D.
Homeopathic Physician and Surgeon.
Office 707 Macdonald. Pillow Bldg.
Phone 839-W.

DR. J. T. SPALDING
Physician and Surgeon
DR. CLARA SPALDING
WOMEN and CHILDREN
Telephone: Richmond 20
Office 803 Macdonald Ave.

NOTARY PUBLIC
REAL ESTATE and INSURANCE
Phone Richmond 180
O. J. Ripley, Sales Manager

TYPEWRITERS
SOLD REPAIRED
KEARNEY-FURRER
Phone Richmond 7.
721 Macdonald Ave.

SAFETY FIRST—
Your clothes are insured every moment they are out of your house.

C. O. D. CLEANERS AND DYERS
(Established 1909)
Clean, Odorless, Delivery
Works .... 2409 Macdonald
Phone Richmond 2329
Phone Richmond 683
OFFICE .... 11 Park Place

Sewing Machines
NEW AND SECOND HAND
Special Holiday Terms And Prices
We Buy, Sell, Rent and Repair All Makes
422 Macdonald Ave. Phone 930

C. J. LAMBRECHT
COAL—WOOD—FEED
Rock—Gravel—Cement
Castle Gate, American Block, Rock Spring s, King, and Pennsylvania Blacksmith Coal.
Scratch Feed, Egg Mash, Hay, Grain, Mill Feed.
OFFICE—2207 Macdonald Ave.
Phone 1038
YARD—5th at Willard,
Phone 1192

2 REAL BARGAINS

$1600.00 4 room cottage central location, very easy terms.

$3300.00 New 4-room Bungalow Stucco finish. aHrd wood floors. Wall Bed, Cabinet Kitchen. Garage if wanted.

J. B. McKENZIE
1202 Macdonald Avenue, Phone 632
J. L. Muir, Manager of Sales

Golden Gate Ferry Schedule

Leave Sausalito		Leave S. F. Side Foot of Hyde St.	
4:30	2:00	5:00	2:30
5:20	2:30	6:00	3:00
6:00	3:00	6:30	3:30
6:30	3:30	7:00	4:00
7:00	4:00	7:30	4:30
7:30	4:30	8:00	5:00
8:00	5:00	8:20	5:30
8:30	5:30	9:00	6:00
9:00	6:00	9:30	6:30
9:30	6:30	10:00	7:00
10:00	7:00	10:20	7:30
10:30	7:30	11:00	8:00
11:00	8:00	11:30	8:30
11:30	8:30	12:00	9:00
12:00	9:00	12:30	9:30
12:30	9:30	1:00	10:00
1:00	10:30	1:30	11:00
1:30	11:30	2:00	12:00
	12:30		1:00

Extra Service Saturdays and Sundays

SUBSCRIBE FOR THE RECORD HERALD. GET THE LATEST NEWS

AN INTERESTING BOOK

The FONG WAN HERBALIST has been continuously retained by the same company for nearly ten years, during which time he has relieved over 8000 sufferers.

He is the author of a most instructive series of articles on the "Chinese Theories of Disease and Methods of Healing."

He has recently compiled and published an attractive book entitled "Herb Lore," which contains many articles from his pen as well as 100 testimonials selected from those given by his patrons. Copies of this book may be obtained gratis at the FONG WAN OFFICE by persons interested.

FONG WAN HERB CO.
576-78 10th Street
Oakland, Cal., formerly of 548 Eighth St. Office hours 9 to 7 daily; Sunday, 9 to 12 m. Phone Oakland 3767. Consultation free.

Phones—Office 439 Res. 852
BERT CURRY
UNDERTAKER and EMBALMER
Ambulance Service
332-336 11th St., near Macdonald

Have your suit cleaned and pressed at Black's, Tenth and Macdonald avenue. Phone 723. We call and deliver. Prompt service and good work.

FOR GOOD TAILORING OF ALL KINDS SEE
M. CONRAD
Ladies' and Gents'
TAILOR
Clothes Made To Order of Every Description
PHONE RICH. 1403-J
254 TENTH STREET
(Opposite Lincoln School)

RODEO-VALLEJO FERRY — 6 MINUTES ON THE BOAT — THE SHORT WAY

THE DEPENDABLE AUTOMOBILE FERRY Route offers motorists the shortest and most direct means of transportation from Oakland, San Francisco, and all points south, to Vallejo Sacramento, Sonoma, Napa and Lake counties and all points north.

Lve Oakland Side at "Short Way" A.M.	P.M.	Lve. Vallejo Side at Morrow Cove A.M.	P.M.
†6:00	2:40	†5:45	2:20
6:30	3:00	6:15	2:40
7:00	3:20	6:45	3:00
7:30	3.40	7:15	3:20
8:00	4:00	7:45	3:40
8:20	4:20	8:20	4:00
8:40	4:40	8:40	4:20
9:00	5:00	9:00	4:40
9:20	5:20	9:20	5:00
9:40	5:40	9:40	5:20
10:00	6:00	10:00	5:40
10:20	6:20	11:20	6:00
10:40	6:40	10:40	6:20
11:00	7:00	11:00	6:40
11:20	7:20	11:20	7:00
11:40	7:40	11:40	7:20
NOON 12:00	8:00	NOON 12:00	7:45
P.M. 12:20	8:30	P.M. 12:20	8:15
12:40	9:00	12:40	8:45
1:00	9:30	1:50	9:15
1:20	10:00	1:20	9:45
1:40	10:30	1:40	10:15
2:00	11:00	2:00	10:45
2:20	*11:30		*11:15
	*12:00		*11:45
	*12:30		*12:15
	*1:00		*12:45

Quick Lunch On All Boats

*Saturdays, Sundays, Holidays—Extra Trips During Heavy Traffic †Sundays and Holidays only.
Aven J. Hanford, Pres. & Gen. Mgr.

TIPS!

BEAUTIFUL 6-room home, $1,000 down. It would cost $6,500 to duplicate this home. Very modern. Six rooms, hardwood floors, on two very large corner lots; garage; magnificent view. If you bought lots and had house built the cost would be about $8,500. Price only $6,500, $1,000 down. Fine opportunity to buy fine home at low price in restricted district.

ABOUT 1-4 acre, close in, $600. Over three lots, 80x100 feet; all street work in and paid; on Eighth street car line, north of Macdonald. This man is sacrificing to get money for Christmas.

FOR LEASE—Macdonald avenue corner. One of the best locations in town.

PAULSEN REALTY SERVICE
California Theatre Building.
Telephone Richmond 825
Night phone: Rich. 322-W.

BONNER & BONNER
Real Estate

Modern 2-story stucco apartment house; 4 apartments, 4 room each, 4 garages will sell equity or trade for Richmond property or ranch. Income $240. Per Month.

4-Room House on lot 50x125, stret work in. Free water and garage. This is a nice home, good location, easy terms. Only $650.00 and $25.00 a month. Price $2,650.

Three-Room House on lot 50x100 small payment down, balance like rent.

Three-Room House on lot 75x105 snap $300.00 down $25 monthly payments. Price $2100.00

6-Room House on lot, 40x125, street wok in, sell equity, balance at $30.00 month. Price $2,800.

Corner Lot 50x100 on Eighth Street. Price $1,900. Cash or terms for an apartment.

Corner Lot on 9th and Barrett make on offer for this fine piece of property and get a bargain.

Two Lots on Cutting Blvd. $900. cash or terms.

4-Lots for sale only $750.00 for all four. Good location and a wonderful bargain.

Two Story Building Store with 5 room modern flat, upstairs. Now if you want an honest to goodness bargain take this for only $2,700. Right at a busy corner. Next year this property will be worth $6,000. Hurry up.

BONNER & BONNER
511 Pullman Ave., Richmond

LOS ANGELES, CALIFORNIA

HOTEL LEE

W. M. B. CLARK, PROPRIETOR — SIXTH AT FIGUEROA ST. — Phones 10743 ...1007

ANY HOTEL reflecting the comfort of competence, the solidity of substance, the good taste for refinement. Attractive for women alone and to the "whole family," Service not unlike a well appointed, generously conducted patronized and recommended.

Commercial, residential Location central and unexcelled. Modern, European, Rated reasonable.

CHINESE EXPERT HERBALISTS
How to Get the Best Results and Keep Well.

Chang & Kong

Our specially imported herb remedies of over 3000 varieties have been used in China for centuries. They positively relieve the various diseases whether your ailment be of the lngs, stomach,heart, liver, kidneys, bladder, or if your are afflicted with indigestion, asthma, catarrh, blood poison, (including blood disorder and high and low blood pressure,) rheumatism, appendicitis, piles female affilication or any other known complaint, our wonderful herbs will not only give immediate relief, but will absolutely cleanse every impurity from your system by our Chinese Herb specialtist. All ailments of whatever nature successfully treated by our wonderful, lifegiving Chinese herbs.

When your case is given up as hopeless by others, give us a trial.

Many testimonials by people who have been cured by our herbs

Herbs sold. Prices Reasonable
Consultation Free.
HERB SPECIALISTS
901 Clay St., Corner 9th St.
OAKLAND, CALIF.
Hours 8:00 a. m. to 8:00 p. m.
Daily—Sundays, 8 a. m. to 2 p.m.

Society and Lodge News

Christmas Party Given Here by Miss Hoskinson

A Christmas party was enjoyed last night at the studio of Miss Ruth Hoskinson, 533 Eighth street. Those who attended are members of Miss Hoskinson's piano class.

The rooms were delightfully decorated with Christmas berries and greens and delicious refreshments were served after the program which was as follows:

"The Clock" ..... Maxim
Virginia Dalton
"Once There Was a Jolly Old Soul" ..... Sidlts
Harry Godard
"My First Waltz" ..... Streablog
Mary Sullivan
"The First Robin" ..... Rogers
Janis Ribn
"Criss Cross" ..... Hannah Smith
Barbara Moore
"Dance Dolly Dance" ..... Reinecke
Eunice Healey
"Waltz of the Wee Mice" ..... Poldini
Edith Tease
"Hunting Song" ..... Gurlitt
Martin Crabb
"Waltz in C Major" ..... Gurlitt
Angele Jacquemet
"Witches Revels" ..... Schytte
Ruth Godard
"Festive Dance" ..... Gurlitt
Esther Malianni
"In Hanging Gardens" ..... Davies
Halbert Glover
"The Walside Brook" .....
..... Seymour Smith
Patricia McDowell
"Blue Danube" ..... Strauss
Laurel Mason
"Curious Story" ..... Heller
Helen Coakley
"Old Black Joe" .....
..... Arranged by Polla
Alexis Scott
"Anvil Chorus" from "Il Trovatore"
Theodore Malianni
"Dance of the Elves" ..... Grieg
Alma Julio
"Con Amore" ..... Beaumont
"March of Fingall's Men" .....
..... Reinhold
Eileen Baldwin
"Norwegian Dance" ..... Grieg
Hilda Holm
"To a Humming Bird" .... MacDowell
Enid Church
"Military March" ..... Schubert
Julius Strauss

PYTHIAN KNIGHTS PLAN WHIST PARTY

Friday night, December 19, the Knights of Pythias lodge will hold a whist party in Pythian castle. A turkey order will be given for every three tables and a $5 door prize. The whist party is for the benefit of the orphans' home. The games will begin promptly at 8:45.

VISITS CALISTOGA

Miss Rose Keith, city bacteriolgst, is visiting her parents over the week end near Calistoga, Napa county.

PARENT-TEACHERS TO GIVE DINNER

The Richmond Federation of Parent Teacher association will give a dinner in the P. T. A. Shoppe on 329 Sixth street, on December 30. Each member will be allowed a small number of tickets as the store is small. The guests will be seated about tables for four.

WISCONSIN GIRL ON VISIT HERE

Mr. and Mrs. C. P. Blanchard, 345 South Thirteenth street, have as their guest from Winconsin, Miss May Gardner. Miss Gardner is an old time friend of Mrs. Blanchard and is planning to stay on the coast for a number of months.

ATTENDS LECTURE IN SAN FRANCISCO

At a lecture given by the Cosgrove Beauty shop of San Francisco, Mrs. Belle Bugmann, proprietor and owner of the Belle Beauty shop was one of the guests Friday night.

A program was followed by the lecture and dancing was enjoyed.

TRAINING NURSE VISITS PARENTS

Having completed her preliminary training at the Stanford University hospital in San Francisco, Miss Velma Wilson is visiting with her parents, Mr. and Mrs. W. S. Wilson of 1030 Bissell avenue. Miss Wilson is a graduated of the Richmond Union high school.

CELEBRATES FIRST YEAR OF MARRIAGE

Last Thursday afternoon, Mrs. Alexander Norman of 619 Chanslor avenue, entertained with a luncheon to celebrate her first wedding anniversary. The table was delightfully decorated with pink and white carnations and dainty favors. The rooms were decorated in pink and white crepe paper. Many beautiful and useful gifts were received by the hostess.

VISITS HOME HERE FROM NOVA SCOTIA

Mrs. Flora Murray of Halifax, Nova Scotia, arrived in Richmond, Friday morning, via the Canadian Rockies, to spend the winter in Richmond as the guest of her daughter, Mrs. L. F. Hanshaw, 425 Twenty-first street.

TURKEY PRIZES AT REDMEN'S WHIST

Eighteen fat, corn-fed turkeys have already been secured for the Red Men's second annual Christmas whist party, to be held in Redmen's hall on December 17. A 10-pound fat ham will be given as a door prize.

Only one shift will be played, that starting in the main hall at exactly at 8 p. m.

Sucribe For The RECORD-HERALD

Silver Tea Is Well Attended At St. Edmund's

The silver tea given by the St. Edmund's Gild was well attended. The tea was given yesterday afternoon with the juniors in charge. Mrs. E. H. Harlow was at the head of the committee for the arrangements.

Tea was served after the delightful program, which was as follows:

1—Piano solo (waltz) .....
..... Esther Harlow
2—Vocal solo (Selected) .....
..... Ruth Fenix
3—Recitation—Curious Cradles in different lands: Mary Graham and Virginia Waddill of St. Agnes school. Giant, and Rose Ann and Marion Mary Gordon, Dorothy Scholes, Eleanor Spring and Evelyn Marshall of St. Edmund's.
4—Recitation—Japanese Babies
..... Claire Kendall
5—Dialogue—Babies of All Lands—Ruth Fenix, Marguerite Baker, Thelma Grice, Elthea Harlow, Evonne Hastings.
6—Recitation—The Children's Pledge ..... Eveleyn Hughes
7—Violin solo (Selected) .....
Dorothy Mickey, accompanied by Fern Scarlett.
8—Recitation (Selected) .....
..... Jean Moyle

The proceeds from this affair are for the benefit of St. Margarets house in Oakland.

ROYAL NEIGHBORS PLAN WHIST PARTY

Tomorrow night the Royal Neighbors of America will entertain with a whist party in Redmen's hall.

A large crowd is expected to attend the party and prizes will be given.

METHODIST WOMEN HOLD FOOD SALE

The food sale given by the ladies of the First Methodist church yesterday in the Wood's store on Washington avenue was very successful as everything was sold.

Many delicious pies, cakes, salads and various other articles of home cookery were on sale.

Those on the committee in charge of the affair were: Mrs. T. Sanford, Mrs. R. M. Woods, Mrs. W. T. Gibbons and Mrs. C. E. Adams.

BAZAAR OF WAR MOTHERS SUCCESS

The bazaar given by the War Mothers at Schrader's store all day yesterday, was very successful. Many beautiful articles of fancy work were on sale and most of them were sold.

Mrs. C. F. Donnelly, Mrs. A. B. Cole and Mrs. Vallie Schooler were on the committee in charge.

ENTERTAINS FRIENDS AT BIRTHDAY PARTY

Mrs. Henry Schramm entertained a number of her friends at her home Chanslor avenue on her birthday. Mrs. W. F. Downing entertained with a number of vocal selections accompanied at the piano by Mrs. Schramm. Whist play was enjoyed and prizes were awarded to Mrs. R. Spiersch, Mrs. Stockird, Mrs. Cruchoff, Mrs. G. Schramm, Mrs. Penning and Miss Patterson.

Dainty refreshments were served in the latter part of the afternoon and Mrs. Schramm received many delightful gifts.

SCIOTS HOLD SOCIAL EVENING, NAME BOARDS

The Sciots met at the Richmond clubhouse last night where a social evening with stunts and refreshments were enjoyed.

During the business session a Sunshine committee was appointed. Those on the committee are: L. E. Jones and Dr. M. J. Morgan.

A "goofy band" was also organied consisting of C. G. Perault, John Buttaya, L. Epstein, Dan Cox and V. J. Montaya.

Those on the recreation committee are: V. J. Montay, W. F. Jeffries and A. C. Curtis. The stunt committee consists of R. G. Spiersch, G. W. Bengley and G. T. Loher, Jr.

QUITS ELKO CLUB

Editor of Record Herald,
Dear Sir:

Please let it be known through the columns of your paper that I am no longer connected with the dances at Winters hall. Mr. Winters and myself were under contract to carry on Saturday night dances under the assumed name of the Elko Club, which consisted of only two members, Mr. Winters and myself. Dissolution of contract took effect Saturday, December 12, and all bills to the Elko Club will be paid by Mr. Winters as per the original contract.

Signed:—
J. H. Fitzpatrick—advt.

Eagles Initiate Large Class at Banquet Meeting

An initiation and banquet, under the auspices of the East Bay District Council of Eagles, was the feature of the meeting held last night by the Point Richmond Aerie of Eagles, No. 345, in the Redmen hall. W. C. Darden, president of the Point Richmond Aerie, presided at the meeting.

In all there was approximately 50 candidates initiated. The Oakland drill team from Aerie No. 7, assisted in the initiation ceremony. Of the number of candidates put through the work, 20 were from the Point Richmond Aerie, which was a reward for its showing, a cup will be presented to the officers of Aerie on the first Friday in January, by C. L. Clark, president of the East Bay District Council.

Berkleyans Admitted

The California Aerie of Berkeley, had 13 candidates initiated, being second to the aerie from Point Richmond. A large delegation from the Oakland aeries, Fruitvale, Pinole, Alameda; and aeries No. 5 and 6 of San Francisco were present at the affair. Also there was a large delegation from San Jose aerie No. 8.

As a conclusion to the business of the evening, a banquet was served. Talks were made by C. L. Clark, and by Harry Youst, deputy state president.

The committee in charge of the banquet was composed of W. E. Wraatz, chairman; Harry McClusky and A. G. Alone.

TODAY'S RADIO PROGRAM

KGO—312 METERS

11 a. m.—Service of the First Baptist church, Oakland. Organ prelude, Adagio Pathetique, played by Martha Dukes Parker. Doxology and invocation. Responsive reading, Hymn. Anthem, "Seek Ye the Lord." Prayer. Response, "Hear Our Prayer." Contralto and tenor duet by Ruth Hall Crandall and Philip Ashcraft, "O for the Wings of a Dove." Sermon by Rev. John Snape, pastor. "After Thirty Years, What I Believe About Jesus Christ." Hymn. Benediction Organ postlude, "Risoluto."

8:30 to 4:30 p. m.—Concert by KGO Little Symphony orchestra, under direction of Carl Rhodehamel, and soloists.

7:30 p. m.—Service of the First Baptist church, Oakland.

KFRC—280 METERS

6:30 to 7:30 p. m.—Popular numbers by Bem's Little Symphony orchestra.

8 to 12 p. m.—Concert by Bem's Little Symphony orchestra, Eugenia Bem, conducting. 10 to 12 Dance music pragram by Paul Kelli's orchestra, playing in the Il Trovatore Roof Garden Cafe.

KPO—423 METERS

11 to 12 a. m.—Undenominational church services. Sermon by Rev. J. S. West, D. D., pastor of the First Baptist church, "Our Faithful God." Vocal selections by Theaodore J. Irwin; Chimes, prelude in D minor; organ postlude, Nocturne in G minor.

8:30 to 10 p. m.—Rudy Seiger and his concert orchestra playing in the Fairmont Hotel. His program will consist entirely of Puccini compositions in honor of the composer, who died recently.

KLS—360 METERS

10 to 11 a. m.—Radio church of America; Rev. Dr. George Chambers in charge. Music in charge of C. Dickens.

Local Musicians Compose Popular Fox Trot Music

"Mad Love," an irrisistible catchy fox trot tune, has been composed by Kenneth Hall and Larry Canelo, organist at the California theatre. The peace was broadcast by the Henry Halstead orchestra from the St. Francis hotel in San Francisco last Monday night. It was well received by the radio fans.

Many of the patrons of the theatre have heard the peace played by the orchestra, but did not know that it was composed by Canelo and Hall. Chick Barry's orchestra has played it many times at the Winters hall for the Elk dances.

"Wawona Moon" one of the popular songs of today, was composed by Hall, also.

Mr. and Mrs. Grant Hardman of Redlands, are in Richmond, where they will stay for a few days.

Pescadero— Large dam nearing completion on Willow Side ranch.

CHIENESE STUDENTS GOOD MATERIAL FOR FOOTBALL, SAYS PENN TEAM CAPTAIN

Hans Boos, captain of the University of Pennsylvania soccer team, was born in Tientsin of German parents, lived in China for twenty years and learned to play soccer while in Tientsin. He says Chinese youths are enthusiastic about American sports and games and that there is a lot of good football material among Chinese students, but that they are handicapped by a lack of proper coaching. Boos, who became a member of the Penn squad in his freshman year, is now classed as one of the best players in the collegiate ranks.

TWO BIRTHS REPORTED

Two births were reported to the city health department yesterday, December 8, a son was born to Mr. and Mrs. W. F. Rakick, 203 Bissell avenue; and on December 12, a son was born to Mr. and Mrs. George Newton Hutton, 454 Fifth street.

Sam Gompers to Be Buried at Sleepy Hollow

(By Universal Service)

SAN ANTONIO (Texas), Dec. 13—The body of Samuel Gompers, "grand old man of American labor," who died in a hotel here at 4:10 o'clock this morning, left shortly before midnight for Washington, where it will arrive Tuesday. After funeral services in the capitol building the body will be taken to the Sleepy Hollow cemetery, near Tarrytown, N. Y., for burial.

Mr. Gompers' last hours were spent in a desperate flight from the enemy he knew was closing in on him. He felt that he was going to die and wished the end to come on American soil. He died 11 hours after his arrival here.

With him to the last were members of the party that had accompanied him from Mexico City, where he went to attend the inauguration of President Calles.

WATCH AND CHAIN STOLEN

Phillip G. Stenmar of 255 Fifteenth street, reported to the police last night that someone had entered his room during his absence and stolen a watch, chain, charm and knife valued at $50.

Many Aspire to Presidency of Labor Federation

(By Universal Service)

WASHINGTON, Dec. 13.—Election of a successor to Samuel Gompers as president of the American Federation of Labor will cause one of the bitterest internal fights in the history of the organization, it was generally predicted here today.

Literally, there are scores of candidates for the post. Every member of the executive council is a theoretical candidate and it is safe to say that nearly all the presidents of the large unions have their hats in the ring.

Narrowed down to the most likely selection there are six men whose chances for election seem to be the brightest. They are Mathew Woll, vice-president of the Photo-Engravers' union; William Green, vice-president of the Mine workers' union; James Duncan, former leader of the granite cutters; John L. Lewis, international president of the Mine Workers' union; John Fitzpatrick, president of the Chicago Federation of Labor, and Frank Morrison, secretary of the American Federation. William H. Johnston, president of the American Machinists' association, is also a possibility.

TELEPHONE RICH. 55-W

Eucalyptus
for your fireplace

Utah, Wyoming Coal
—ALL KINDS OF—
Dairy, Poultry Feed

— PROMPT DELIVERY —

Meyer Brothers
San Pablo, Calif.

Little girls adore these Lloyd Doll Carriages

And no wonder! They are just like real *Lloyd Loom* Baby Carriages, made on the same loom, by the same spiral weaving process. They are beautiful, strong and lasting. And they are not high priced. Steel hearts in all upright stakes add rigidity to these carriages. Be sure to choose early, before the Christmas rush snaps up all the choicest styles.

The Fair
C. C. OLNEY
731 Macdonald Avenue. Phone Rich. 811.

Here's the Proof that

Western States Life Complete Protection Policies Are The Best

On Thursday morning, December 4th, at least six persons were killed, others are dying and scores were injured when a Sacramento Short Line Train, better known as the Oakland-Antioch, crashed into a 12th Street Key Route Train when within 100 yards of the Key Route Pier, Oakland.

Both trains were crowded with early morning commuters bound for San Francisco.

Western States Life Pays Triple Amount of Insurance

For this kind of Travel Accident a Western States Life Policy containing Special Benefits as to Triple Insurance in case of a Travel Accident would pay

Three Times the Face of the Policy

In other words, a $1,000 Policy in case of death under this kind of Accident would pay $3,000 to the beneficiary; or, under a $10,000 Policy, the amount payable would be $30,000.

Travel Insurance on Life of Beneficiaries

Also do not forget that the beneficiaries under Complete Protection Policies carrying Travel Insurance are insured in favor of the policyholder against death for the same kind of Travel Accident referred to above. In other words, if the beneficiary under one of our policies containing Special Benefits as to Travel Insurance had been killed in the Key Route accident, we would have paid the insured the face amount of his policy, the regular policy continuing in full force and effect on the Life of the insured.

NOW IS THE TIME

for Western States Life representatives to take advantage of the lesson which this accident has no doubt taught the public and drive home the value of Special Benefits in Western States Life Policies. Many prospects are continually saying that the accidents insured in Special Benefits never happen. This attitude is always found in representatives of other Companies who are not fortunate enough to have such liberal Special Benefits to sell. The Key Route Accident illustrates the value of Special Benefits and our representatives are urged to emphasize this fact stronger than ever.

Claim of G. I. Smith, traffic officer, paid one hour and thirty minutes after claim was presented.

J. E. HILL & W. J. OSBORNE
LOCAL REPRESENTATIVES
535 MACDONALD AVE. PHONE RICH. 784